



ETA-Danmark A/S  
Göteborg Plads 1  
DK-2150 Nordhavn  
Tel. +45 72 24 59 00  
Fax +45 72 24 59 04  
Internet [www.etadanmark.dk](http://www.etadanmark.dk)

Authorised and notified according  
to Article 29 of the Regulation (EU)  
No 305/2011 of the European  
Parliament and of the Council of 9  
March 2011

MEMBER OF EOTA



## European Technical Assessment ETA-10/0189 of 16/09/2014

### I General Part

**Technical Assessment Body issuing the ETA and designated according to Article 29 of the Regulation (EU) No 305/2011: ETA-Danmark A/S**

**Trade name of the construction product:**

Knapp Clip Connectors type GIGANT 120, 150 and 180, Type RICON 60/40, 80/40, 100/40, 120/40, 140/40 and 160/40, Type RICON S 60/140, 60/170, 60/200, 60/230 and 80/200, 80/230, 80/260 and 80/290, and Type WALCO V60, V80 and WALCO 40

**Product family to which the above construction product belongs:**

Three-dimensional nailing plate (concealed beam hangers)

**Manufacturer:**

Knapp GmbH  
Wassergasse 31  
A-3324 Euratsfeld  
Tel.: +43 (0) 7474 79910-0  
Telefax: +43 (0) 7474 79910-99  
Internet: [www.knapp-verbinder.com](http://www.knapp-verbinder.com)

**Manufacturing plant:**

Knapp GmbH  
Wassergasse 31  
A-3324 Euratsfeld

**This European Technical Assessment contains:**

169 pages including 4 annexes which form an integral part of the document

**This European Technical Assessment is issued in accordance with Regulation (EU) No 305/2011, on the basis of:**

Guideline for European Technical Approval (ETAG) No. 015 Three Dimensional Nailing Plates, April 2013, used as European Assessment Document (EAD).

**This version replaces:**

The previous ETA with the same number issued on 2010-07-05 and expiry on 2015-07-05

Translations of this European Technical Assessment in other languages shall fully correspond to the original issued document and should be identified as such.

Communication of this European Technical Assessment, including transmission by electronic means, shall be in full (excepted the confidential Annex(es) referred to above). However, partial reproduction may be made, with the written consent of the issuing Technical Assessment Body. Any partial reproduction has to be identified as such.

## II SPECIFIC PART OF THE EUROPEAN TECHNICAL ASSESSMENT

### 1 Technical description of product and intended use

#### Technical description of the product

Knapp Clip Connectors GIGANT, RICON, RICON S and WALCO 40 are two-piece or one-piece (WALCO V) non-welded, face-fixed connectors to be used in timber to timber connections as well as connections between a timber and a steel member or timber and concrete member. RICON S can also be welded.

The connectors are made from pre-galvanized steel grade DD13 according to EN 10111:2008-06 with minimum yield strength  $R_e$  of 235 MPa. Dimensions, hole positions and typical installations are shown in Annex A.

### 2 Specification of the intended use in accordance with the applicable EAD

The connectors are intended for use in making end-grain to side-grain connections, end-grain to end-grain and side-grain to side-grain connections in load bearing timber structures, as a connection between a wood based joist and a solid timber (softwood or hardwood) or wood based header, where requirements for mechanical resistance and stability and safety in use in the sense of the Basic Works Requirements 1 and 4 of Regulation (EU) 305/2011 shall be fulfilled. They are also intended for use in making an end-grain or side-grain connection between a timber joist and a steel member or concrete.

The connectors can be installed as connections between wood based members such as:

- Structural solid timber of soft- or hardwood according to EN 338 / EN 14081,
- Glulam made of soft- or hardwood, classified according to EN 1194 / EN 14080, or with ETA or national approval
- LVL according to EN 14374 or ETA
- Parallam PSL,
- Intrallam LSL,
- Duo- and Triobalken,
- Cross laminated timber and similar structural glued products according EN16351 or ETA.
- Engineered wood products and solid wood panels according to EN13986 or ETA, the provisions of the ETA of the engineered wood product apply

- Engineered wood products according to ETA if the ETA of the product includes provisions for the use of self-tapping screws, the provisions of the ETA of the engineered wood product apply.

However, the calculation methods are only allowed for a characteristic wood density of up to  $500 \text{ kg/m}^3$  for softwood and  $590 \text{ kg/m}^3$  for hardwood. Even though the wood based material may have a larger density, this must not be used in the formulas for the load-carrying capacities of the fasteners.

Where an interlayer made of wood-based panel is placed between the Knapp Clip Connector and the header, the influence of the interlayer on the load-carrying-capacity of the header fasteners has to be taken into account.

Annex B states the formulas for the characteristic load-carrying capacities of the connections. The design of the connections shall be in accordance with Eurocode 5 or a similar national Timber Code.

It is assumed that the forces acting on the connection are the following  $F_1$ ,  $F_2$ ,  $F_3$  and  $F_{45}$ . The force  $F_1$  acts perpendicular to the connector plate,  $F_2$  and  $F_3$  shall act in the middle of the connector in or against the direction of insertion. The force  $F_{45}$  is assumed to act with an eccentricity  $e_{45}$  with regard to the centre of gravity of the screws in the connector plate. It is assumed that the forces are acting right at the end of the joist.

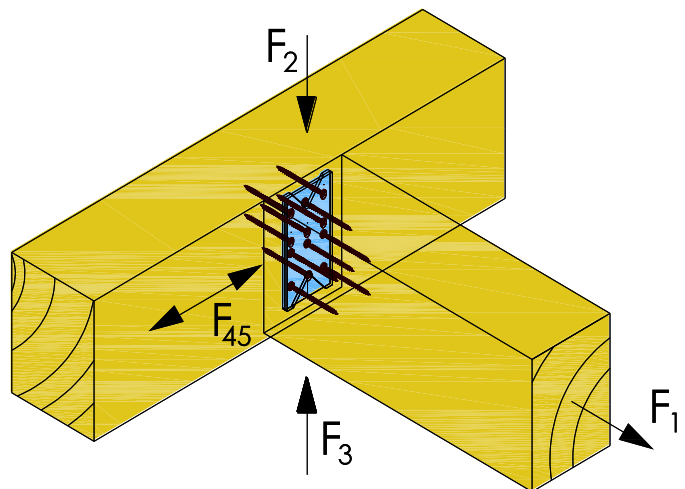

It is assumed that the header beam is prevented from rotating. Similarly it is assumed that the steel member to which the connector is bolted does not rotate. If the header beam only has installed a connector on one side the eccentricity moment  $M_v = F_d \times b_H/2$  shall be considered where  $b_H$  is the header width. The same applies when the header has connections on both sides, but with vertical forces which differ more than 20%.

It is a condition for a force  $F_1$ ,  $F_2$ ,  $F_3$  and  $F_{45}$  that the connector plate is connected to a wood-based member with screws in all holes marked.

The connectors are intended for use in connections subject to static or quasi static loading. The zinc-coated connectors are for use in timber structures subject to dry, internal conditions defined by the service classes 1 and 2 of EN 1995-1-1, (Eurocode 5). The fasteners (screws and bolts) to be used shall be made from suitable material.

The scope of the brackets regarding resistance to corrosion shall be defined according to national provisions that apply at the installation site considering environmental conditions.

The provisions made in this European Technical Assessment are based on an assumed intended working life of the concealed beam hangers of 50 years.

The indications given on the working life cannot be interpreted as a guarantee given by the producer or Assessment Body, but are to be regarded only as a means for choosing the right products in relation to the expected economically reasonable working life of the works.



### 3 Performance of the product and references to the methods used for its assessment

Characteristic	Assessment of characteristic
<b>3.1 Mechanical resistance and stability*) (BWR1)</b>	
Characteristic load-carrying capacity	See Annex B
Stiffness	See Annex B
Ductility in cyclic testing	No performance determined
<b>3.2 Safety in case of fire (BWR2)</b>	
Reaction to fire	The concealed beam hangers are made from steel classified as Euroclass A1 in accordance with EN 1350-1 and EC decision 96/603/EC, amended by EC Decision 2000/605/EC
<b>3.3 Hygiene, health and the environment (BWR3)</b>	
Influence on air quality	The product does not contain/release dangerous substances specified in TR 034, dated March 2012**)
<b>3.7 Sustainable use of natural resources (BWR7)</b>	No Performance Determined
<b>3.8 General aspects related to the performance of the product</b>	The concealed beam hangers have been assessed as having satisfactory durability and serviceability when used in timber structures using the timber species described in Eurocode 5 and subject to the conditions defined by service class 1 and 2
Identification	See Annex A

\*) See additional information in section 3.8 – 3.9.

\*\*) In addition to the specific clauses relating to dangerous substances contained in this European technical Assessment, there may be other requirements applicable to the products falling within its scope (e.g. transposed European legislation and national laws, regulations and administrative provisions). In order to meet the provisions of the Construction Products Regulation, these requirements need also to be complied with, when and where they apply.

### 3.9 Methods of verification

The characteristic load-carrying capacities are based on the characteristic values of the connectors and the steel plates.

According to EN 1990 (Eurocode – Basis of design) paragraph 6.3.5 the design value of load-carrying capacity can be determined by reducing the characteristic values of the load-carrying capacity with different partial factors.

Therefore, to obtain design values according to the Eurocodes or appropriate national codes of practice, the capacities have to be multiplied with different partial factors for the material properties and – for the connectors mounted in wood – also the coefficient  $k_{mod}$  that takes into account the load duration class.

Thus, the characteristic or design values of the load-carrying capacity are determined also for timber failure  $F_{Rk,H}$  (obtaining the embedment strength of connectors subjected to shear or the withdrawal capacity of the most loaded connector, respectively (see Annex B) as well as for steel plate failure  $F_{KCC,Rd}$ . The design value of the load-carrying capacity is the smaller value of both load-carrying capacities.

$$F_{Rd} = \min \left\{ \frac{k_{mod} \cdot F_{Rk,H}}{\gamma_{M,H}}; F_{KCC,Rd} \right\}$$

Therefore, for timber failure the load duration class and the service class are included. The different partial factors  $\gamma_M$  for steel or timber, respectively, are also correctly taken into account.

### 3.10 Mechanical resistance and stability

See annex B for characteristic load-carrying capacities of the connectors.

The characteristic capacities of the connectors are determined by calculation assisted by testing as described in the EOTA Guideline 015 clause 5.1.2. They should be used for designs in accordance with Eurocode 5 or a similar national Timber Code.

The design models allow the use of fasteners described in Annex A:

#### *Screws in accordance with EN 14592*

In the formulas in Annex B the capacities for self-drilling screws calculated from the formulas of Eurocode 5 are used assuming a thick steel plate when calculating the lateral nail load-carrying-capacity.

Further, the connectors can be fastened to a steel member by bolts with a diameter of 5 to 10 mm in holes with a diameter up to 1 mm larger than the bolt, and to a concrete member by concrete dowels.

No performance has been determined in relation to ductility of a joint under cyclic testing. The contribution to the performance of structures in seismic zones, therefore, has not been assessed.

### 3.11 Aspects related to the performance of the product

#### 3.11.1 Corrosion protection in service class 1 and 2.

In accordance with ETAG 015 the connectors from 5 mm thick mild steel either have a zinc coating weight of min Z275 or an equivalent coating Fe/Zn 12c. The steel employed is DD13 according to EN 10111:2008-06 with minimum yield strength  $R_e$  of 235 MPa.

### 3.12 General aspects related to the fitness for use of the product

Knapp Clip Connectors GIGANT, RICON, RICON S WALCO V and WALCO 40 are manufactured in accordance with the provisions of this European Technical Assessment using the manufacturing processes as identified in the inspection of the plant by the notified inspection body and laid down in the technical documentation.

### Connector joints

A connector joint is deemed fit for its intended use provided:

#### Header – support conditions

- The header beam shall be restrained against rotation and be free from wane under the connector.

If the header carries joists only on one side the eccentricity moment from the joists

$M_{ec} = R_{joist} \times b_H/2$  shall be considered at the strength verification of the header.

$R_{joist}$  Reaction force from the joists  
 $b_H$  Width of header

- For a header with joists from both sides but with vertical forces which differ more than 20% a similar consideration applies.

## Wood to wood connections

- Connectors are fastened to wood-based members by screws or bolts.
- There shall be screws in all marked holes as prescribed in Annex A.
- The characteristic capacity of the connector joint is calculated according to the manufacturer's technical documentation, dated 2009-12-05.
- The connector joint is designed in accordance with Eurocode 5 or an appropriate national code.
- There is no gap between the end of the joist and the connector plate or between the header surface and the connector plate.
- For Knapp Clip Connectors the width of the joist shall be at least the minimum width as prescribed in Annex A or D.
- The cross section of the joist at the connector joint shall have sharp edges, it shall be without wane.
- The cross section of the header shall have a plane surface against the whole connector plate.
- The depth of the joist or header shall be so large that the minimum fastener end and edge distances are observed.
- Screws to be used shall have a diameter, which fits the holes of the connector plates.
- The screws shall be driven into softwood without predrilling for:
  - RICON (Ø5 mm) and RICON S
  - WALCO V60
 or after pre-drilling:
  - RICON (Ø8 mm)
  - WALCO V80 and WALCO 40
  - GIGANT

The screws shall be driven into hardwood after pre-drilling.

The drill hole diameters are:

Outer thread diameter	Drill hole diameter	
	Softwood	Hardwood
5,0	3,0	3,5
6,0	4,0	4,0
8,0	5,0	6,0
10,0	6,0	7,0
KS12x60	8,0	9,0
KS16x60	12,0	13,0

## Wood to steel and wood to concrete

The above mentioned rules for wood to wood connections are applicable also for the connection between the joist and the steel-header or concrete-header.

- The connector joint is designed in accordance with Eurocodes 2, 3, 5 or 9 or an appropriate national code.
- The connector plate shall be in close contact with the steel or concrete over the whole face. There shall be no intermediate layers in between, except static calculations are made for the interlayer.
- The bolt shall have a diameter not less than the hole diameter minus 2 mm.
- The bolts shall be placed symmetrically about the vertical symmetry line. The number of bolts shall equal the number of the respective screws in the joist.
- Concrete bolts shall be in accordance with an ETA based on ETAG 001

## **4 Attestation and verification of constancy of performance (AVCP)**

### **4.1 AVCP system**

According to the decision 97/638/EC of the European Commission<sup>1</sup>, as amended, the system(s) of assessment and verification of constancy of performance (see Annex V to Regulation (EU) No 305/2011) is 2+.

## **5 Technical details necessary for the implementation of the AVCP system, as foreseen in the applicable EAD**

Technical details necessary for the implementation of the AVCP system are laid down in the control plan deposited at ETA-Danmark

Issued in Copenhagen on 2016-09-16 by

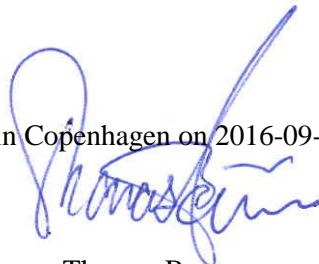

Thomas Bruun  
Managing Director, ETA-Danmark

## Annex A

### Product details and definitions

#### KNAPP® Clip Connector GIGANT 120/40

6.0 mm thick steel, grade DD13 according to EN 10111, with yield strength  $R_e$  of 235 MPa.  
Pre-galvanized steel plate with coating Zn5C

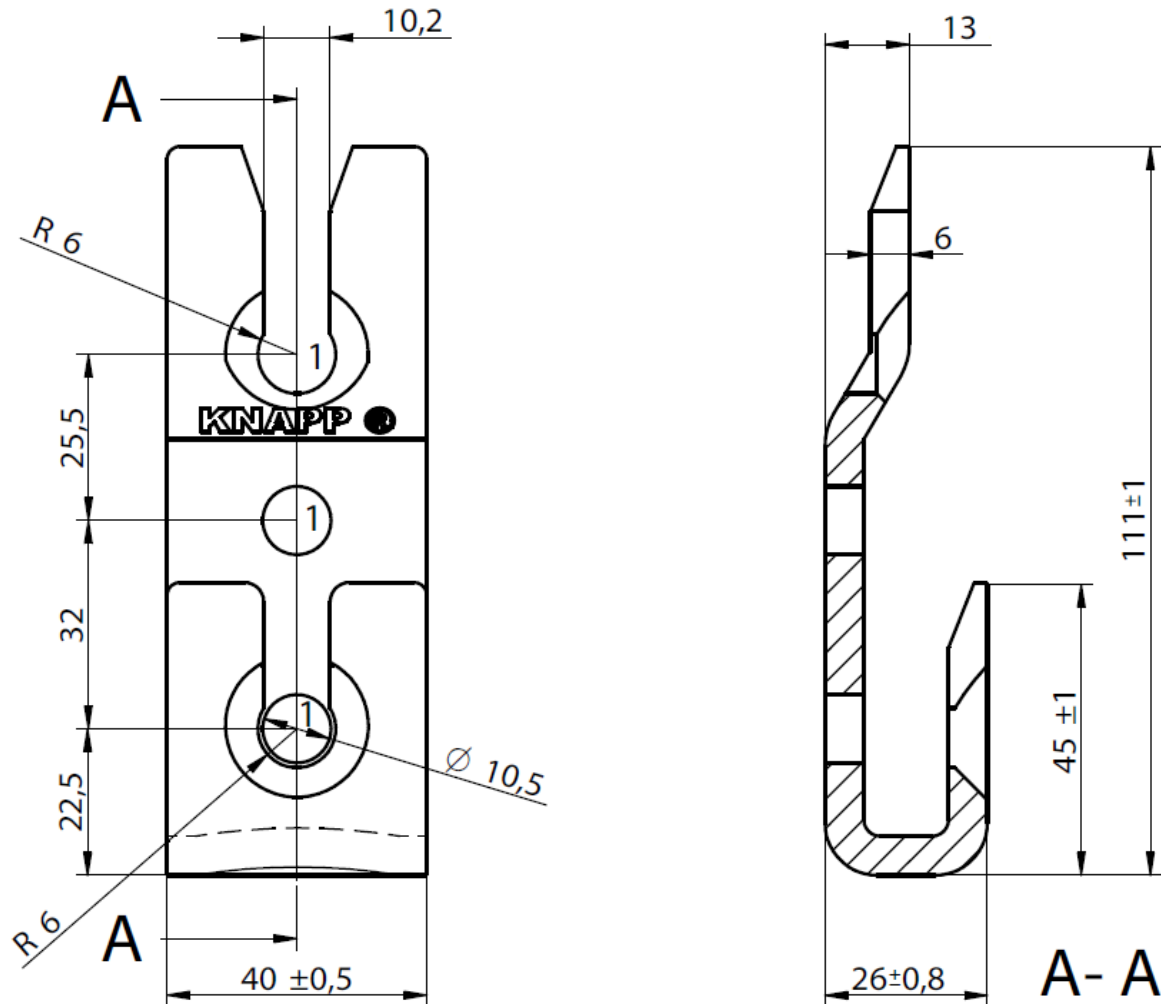

#### Without clip lock

3 screws in header (side grain) using hole pattern 1, with KNAPP® SK 10x80 or 10x120

3 screws in end grain using hole pattern 1, with KNAPP® SK 10x120

#### With clip lock

3 screws in header (side grain) using hole pattern 1 with KNAPP® SK 10x80 or 10x120

3 screws in end grain using hole pattern 1 with KNAPP® SK 10x120

### KNAPP® Clip Connector GIGANT 150/40

6.0 mm thick steel, grade DD13 according to EN 10111, with yield strength  $R_e$  of 235 MPa.

Pre-galvanized steel plate with coating Zn5C

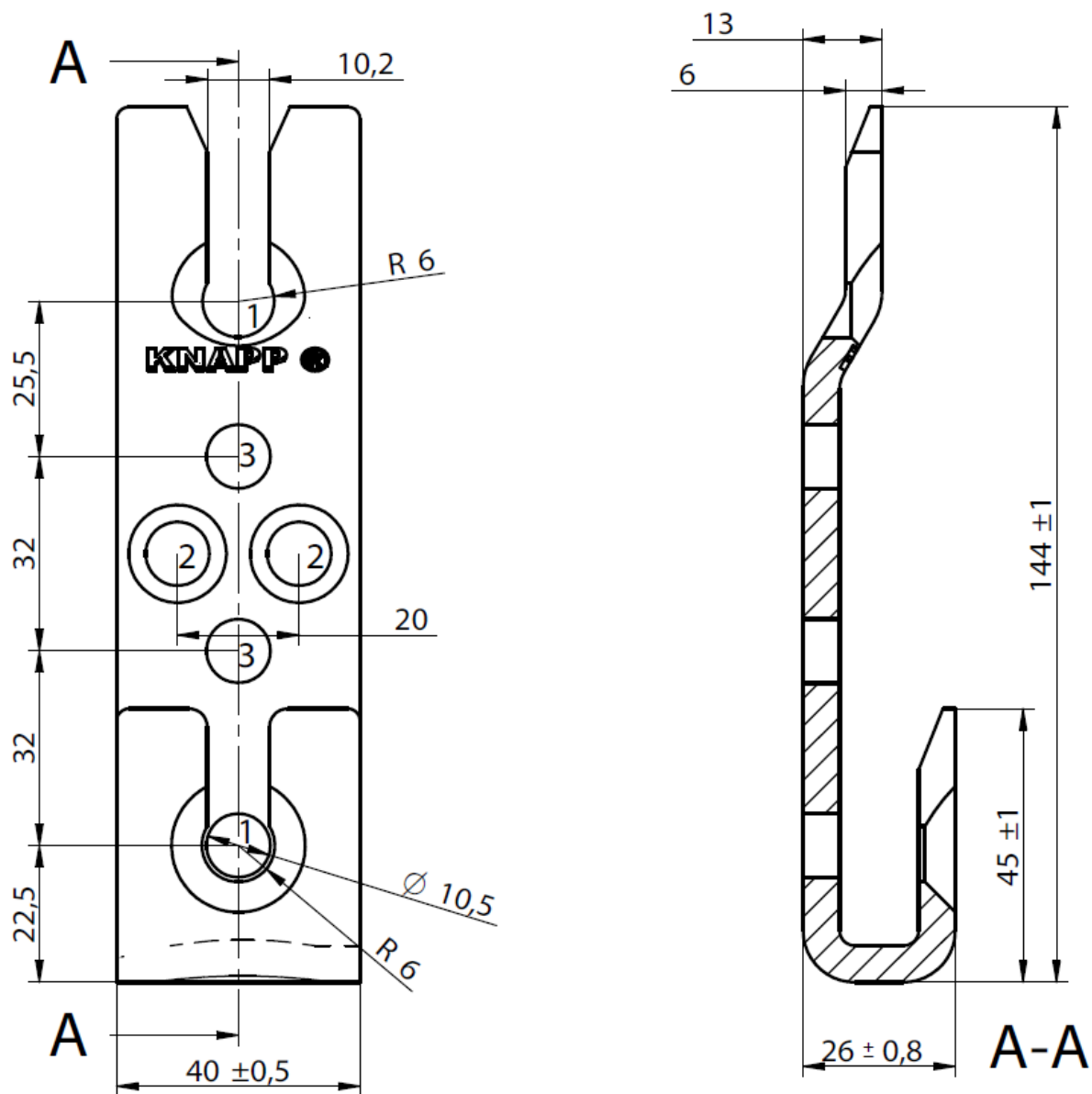

#### Without clip lock

4 screws in header (side grain) using hole pattern 1 and 2 with KNAPP® SK 10x80 or 10x120

4 screws in end grain using hole pattern 1 and 2 with KNAPP® SK 10x120

#### With clip lock

4 screws in header (side grain) using hole pattern 1 and 2 with KNAPP® SK 10x80 or 10x120

4 screws in end grain using hole pattern 1 and 3 with KNAPP® SK 10x120

## KNAPP® Clip Connector GIGANT 180/40

6.0 mm thick steel, grade DD13 according to EN 10111, with yield strength  $R_e$  of 235 MPa.

Pre-galvanized steel plate with coating Zn5C

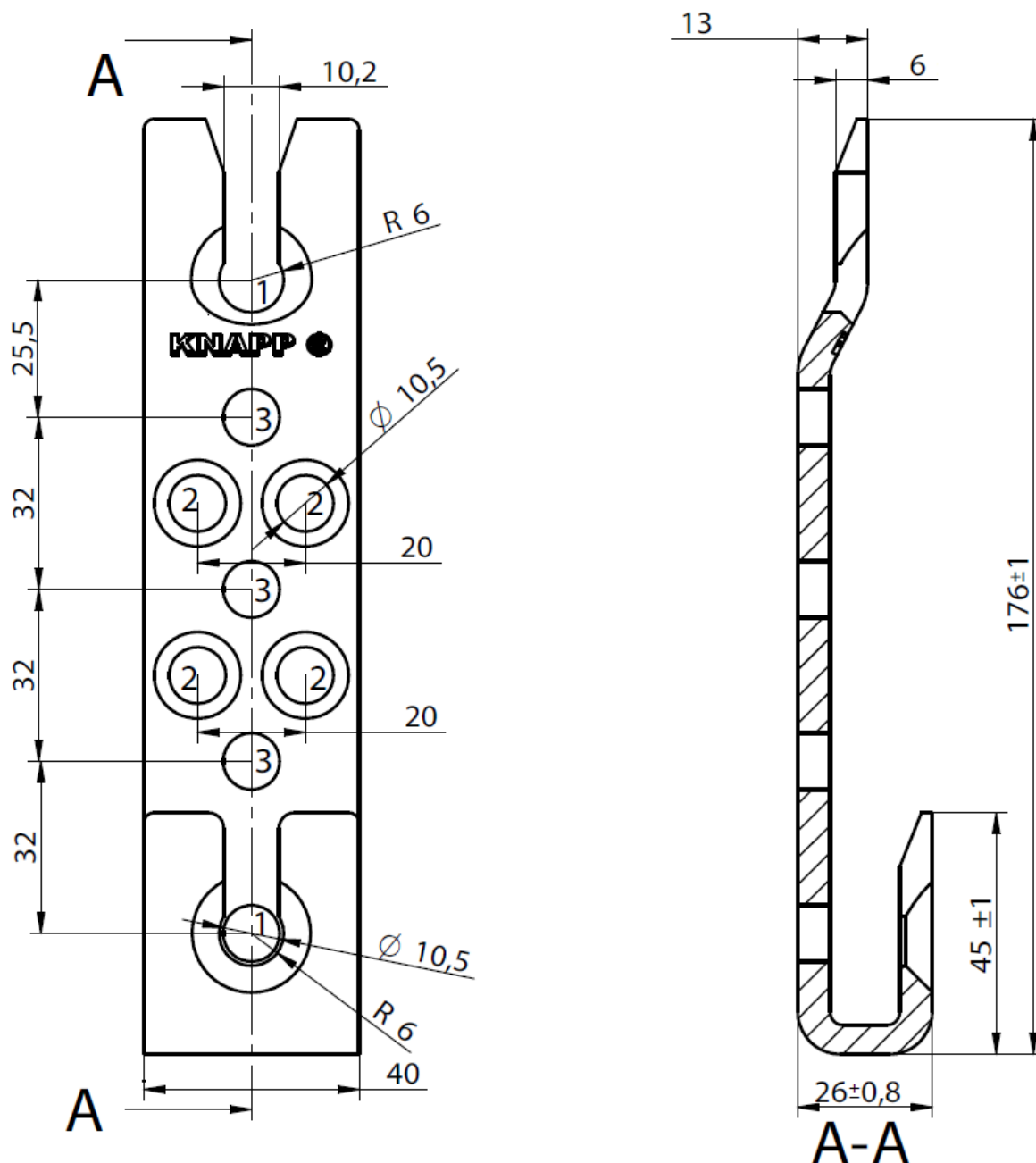

### Without clip lock

6 screws in header (side grain) using hole pattern 1 and 2 with KNAPP® SK 10x80 or 10x120

6 screws in end grain using hole pattern 1 and 2 with KNAPP® SK 10x120

### With clip lock

6 screws in header (side grain) using hole pattern 1 and 2 with KNAPP® SK 10x80 or 10x120

5 screws in end grain using hole pattern 1 and 3 with KNAPP® SK 10x120

### KNAPP® GIGANT clip lock

2.0 mm thick steel grade S500MC according to EN 10149-2: with yield strength  $R_e$  of 500 MPa, tensile strength  $R_m$  of 580 MPa, maximum tensile strength  $R_m$  of 700 and ultimate strain A80 of 6%  
Corrosion protection by pre-galvanizing, chromate conversion coating, and sealing according to specifications on file at ETA Danmark

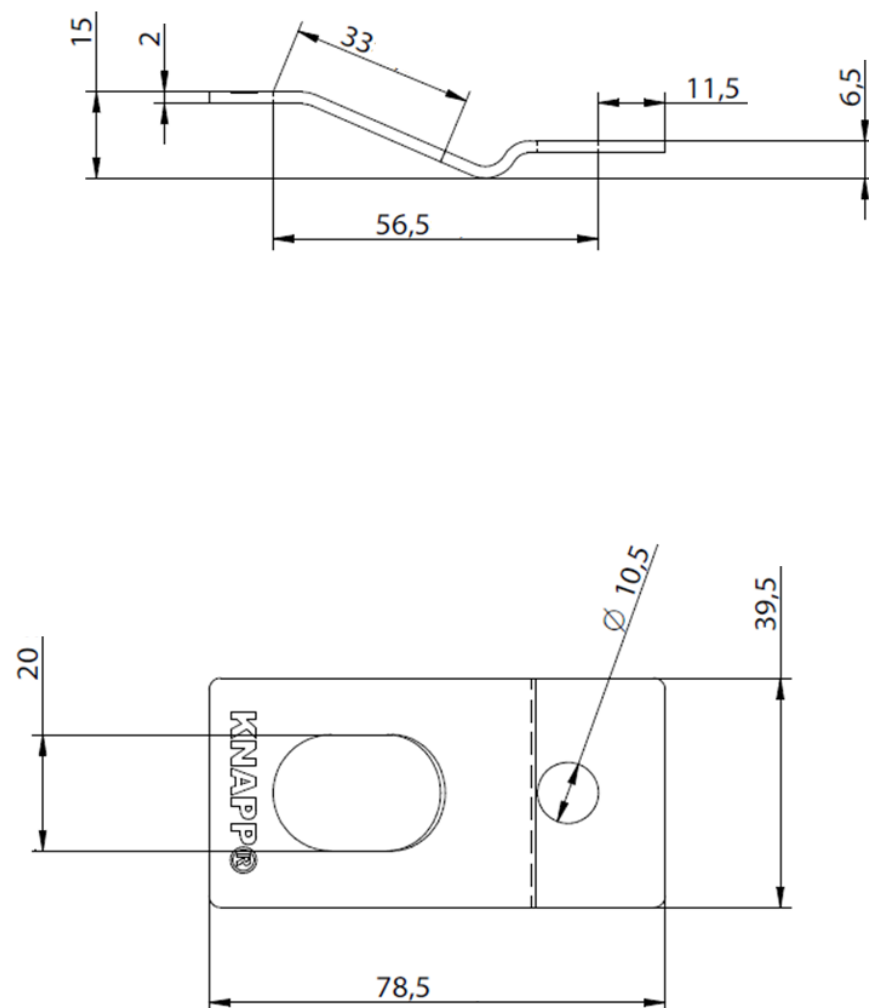

dimensions in mm



# **KNAPP® GIGANT screw SK 10x80, SK 10x120**

Screws according to EN 14592 manufactured of carbon steel, tension  $f_{tens,k}$  of 30 kN, torque  $M_{t,u,k}$  of 30Nm and corrosion protection according to Eurocode 5;

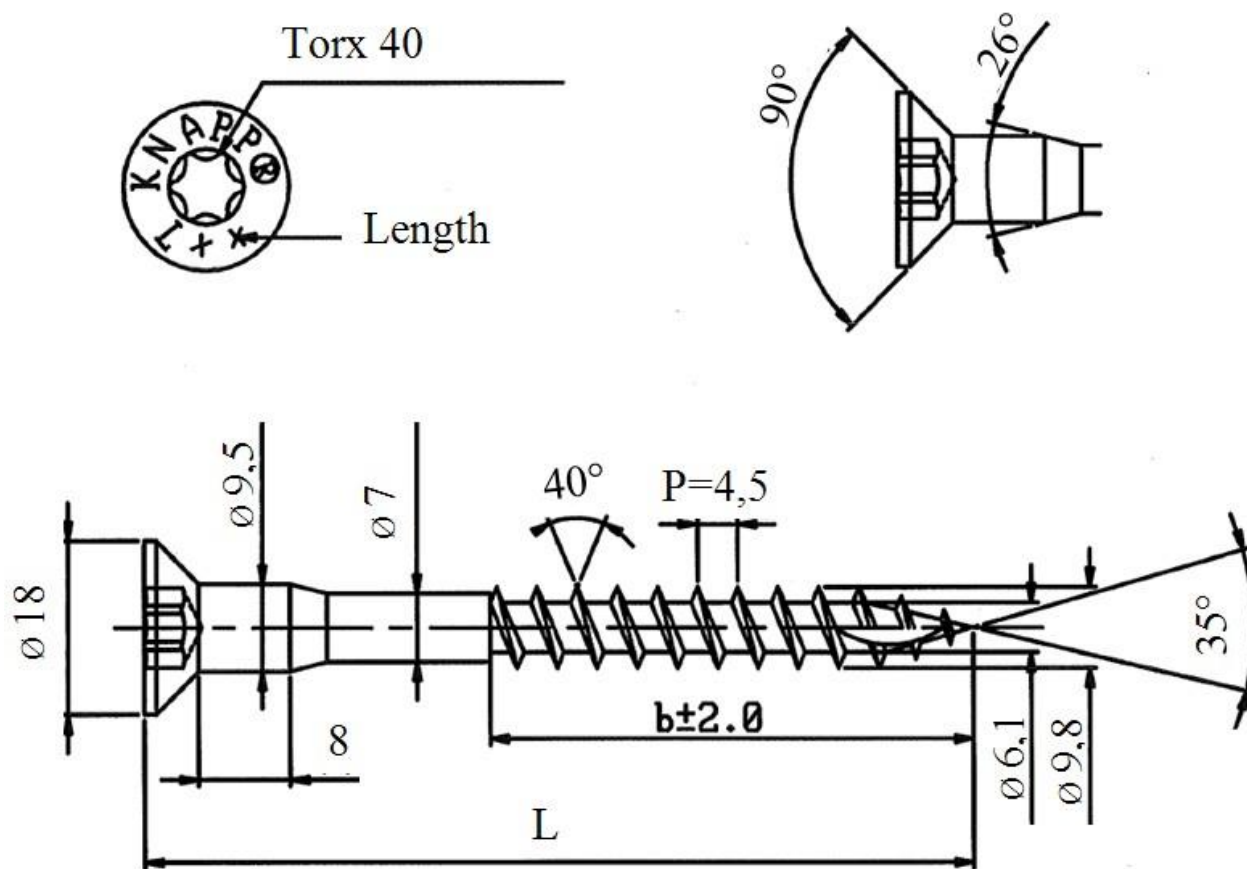

L	b
80 -1,5	54 ± 2
120 -1,75	84 ± 2

# KNAPP® Clip Connector RICON® 60/40

5.5 mm thick steel grade DD13 according to EN 10111:2008-06 with yield strength  $R_e$  of 235 MPa;  
Corrosion protection according to Eurocode 5

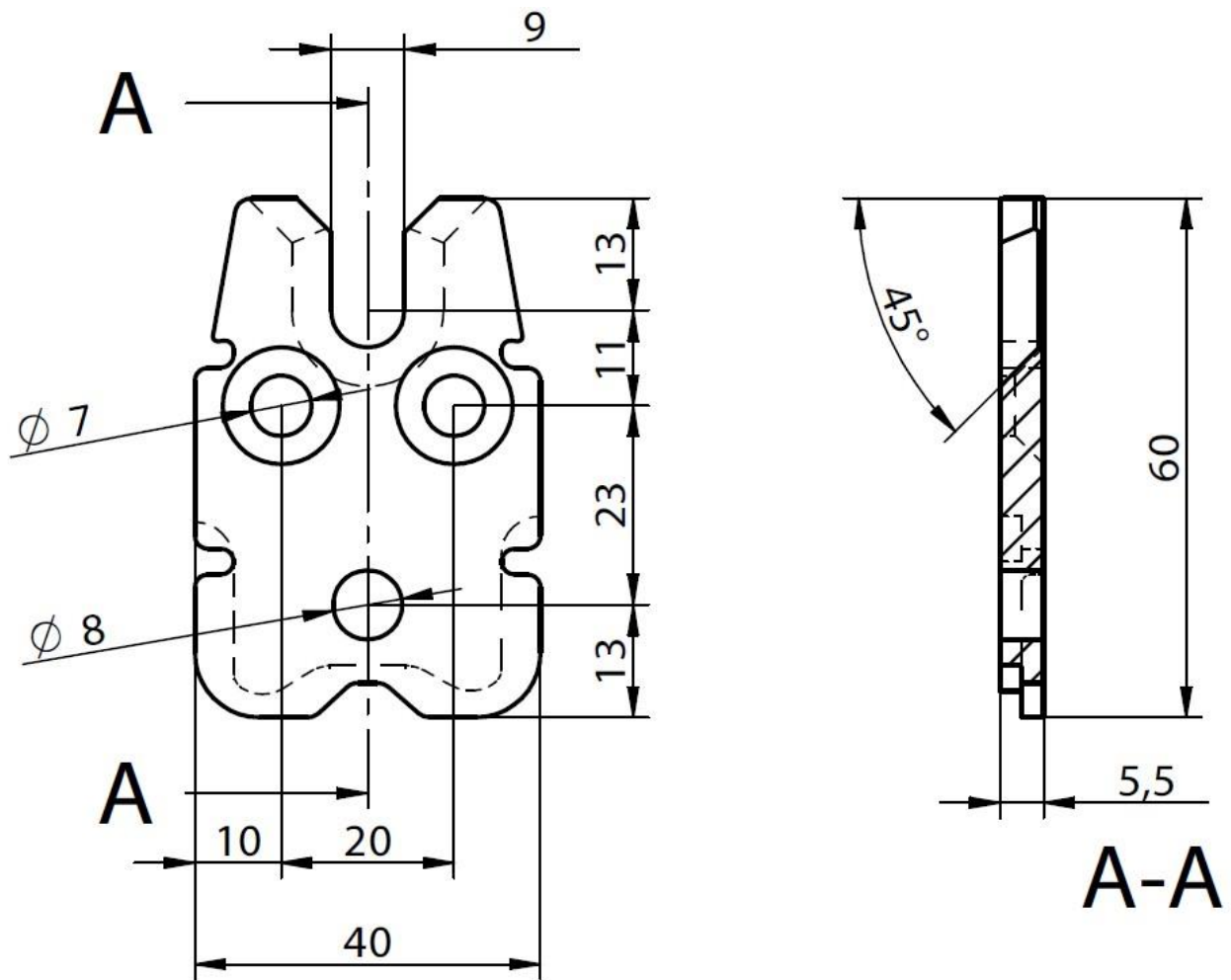

1:1

dimensions in mm

**Optional small ribbing** for RICON 60/40 to 160/40 arranged around conter sunk holes



# **KNAPP® Clip Connector RICON® 80/40**

5.5 mm thick steel grade DD13 according to EN 10111:2008-06 with yield strength  $R_e$  of 235 MPa;  
Corrosion protection according to Eurocode 5

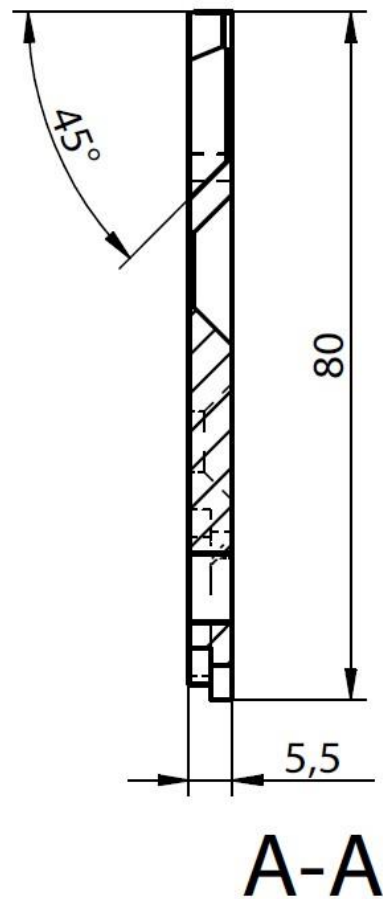
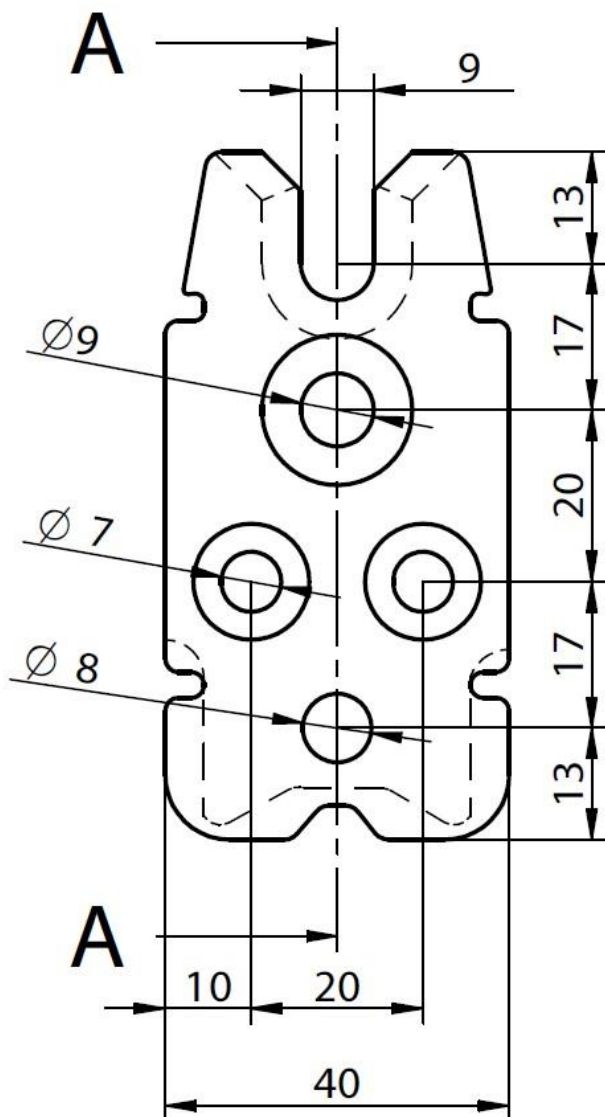

1:1

dimensions in mm



# **KNAPP® Clip Connector RICON® 120/40**

5.5 mm thick steel grade DD13 according to EN 10111:2008-06 with yield strength  $R_e$  of 235 MPa;  
Corrosion protection according to Eurocode 5

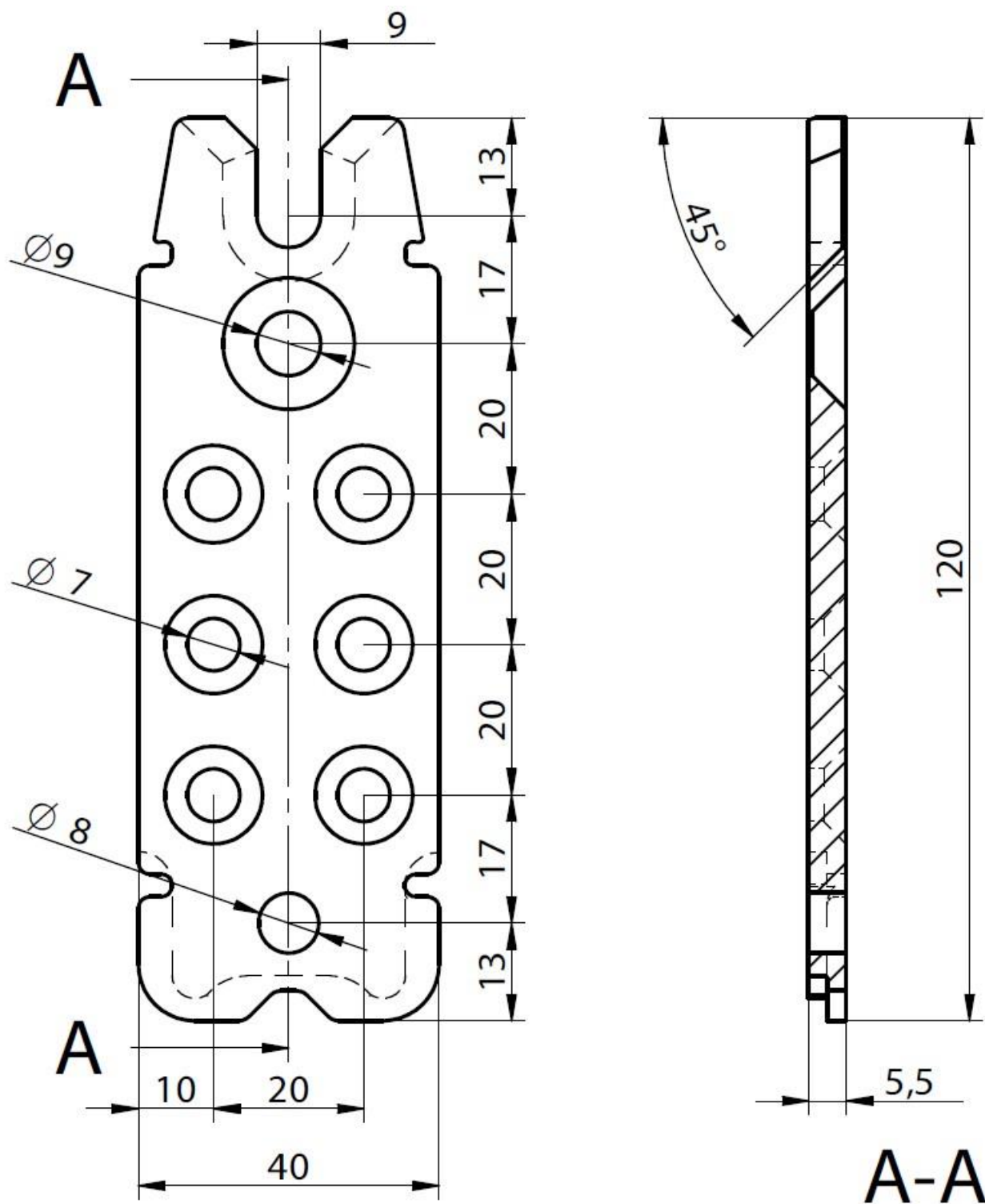

1:1

dimensions in mm

# **KNAPP® Clip Connector RICON® 140/40**

5.5 mm thick steel grade DD13 according to EN 10111:2008-06 with yield strength  $R_e$  of 235 MPa;  
Corrosion protection according to Eurocode 5

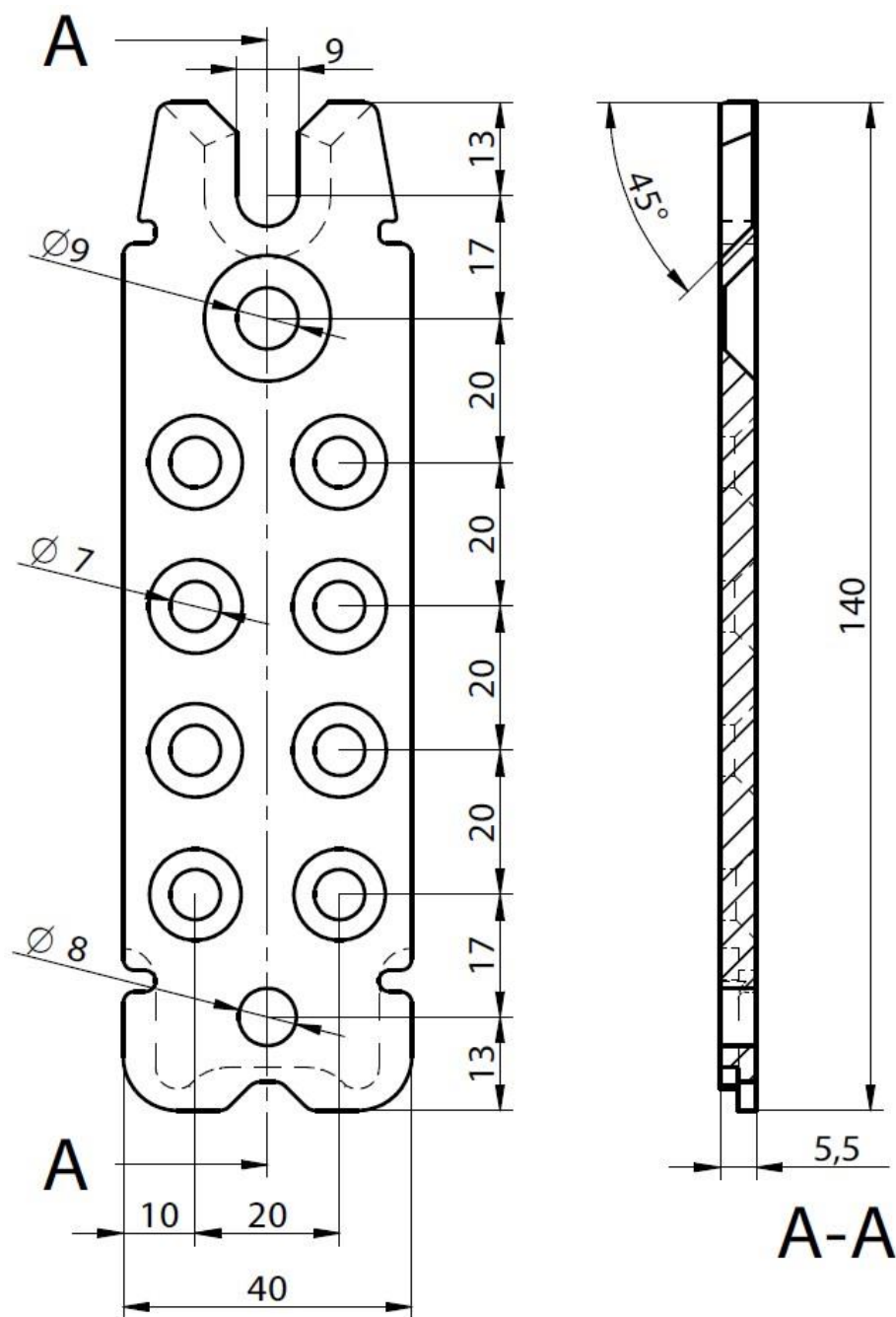

1:1

dimensions in mm



**KNAPP® RICON® screw SK 5x50, SK 5x80**

Screws according to EN 14592 manufactured of carbon steel, tension  $f_{tens,k} \geq 7,5$  kN, torque  $M_{t,u,k} \geq 6$  Nm;  
Corrosion protection according to Eurocode 5;

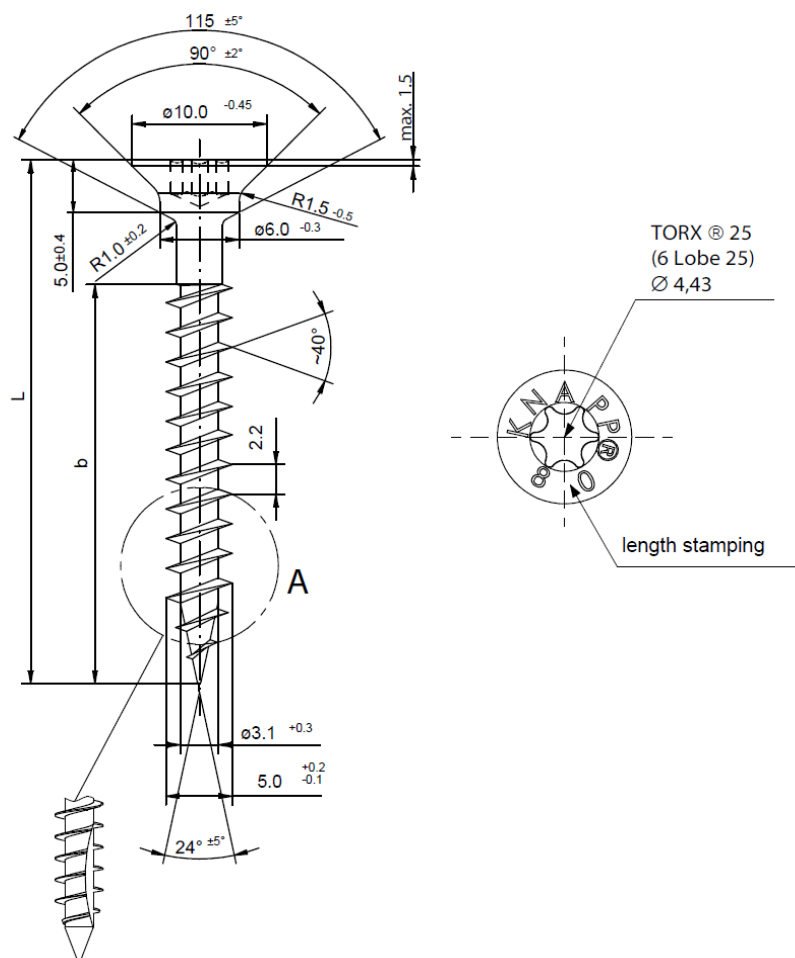

1:1

dimensions in mm

L	40 – 1,25	50 – 1,25	80 – 1,5	120 – 1,75
b	30 +1,0	40 +1,0	70 +1,0	110 +1,0



**KNAPP® RICON® screw SK 8x50, SK 8x80**

Screws according to EN 14592 manufactured of carbon steel, tension  $f_{tens,k} \geq 15$  kN, torque  $M_{t,u,k} \geq 20$  Nm;  
Corrosion protection according to Eurocode 5;

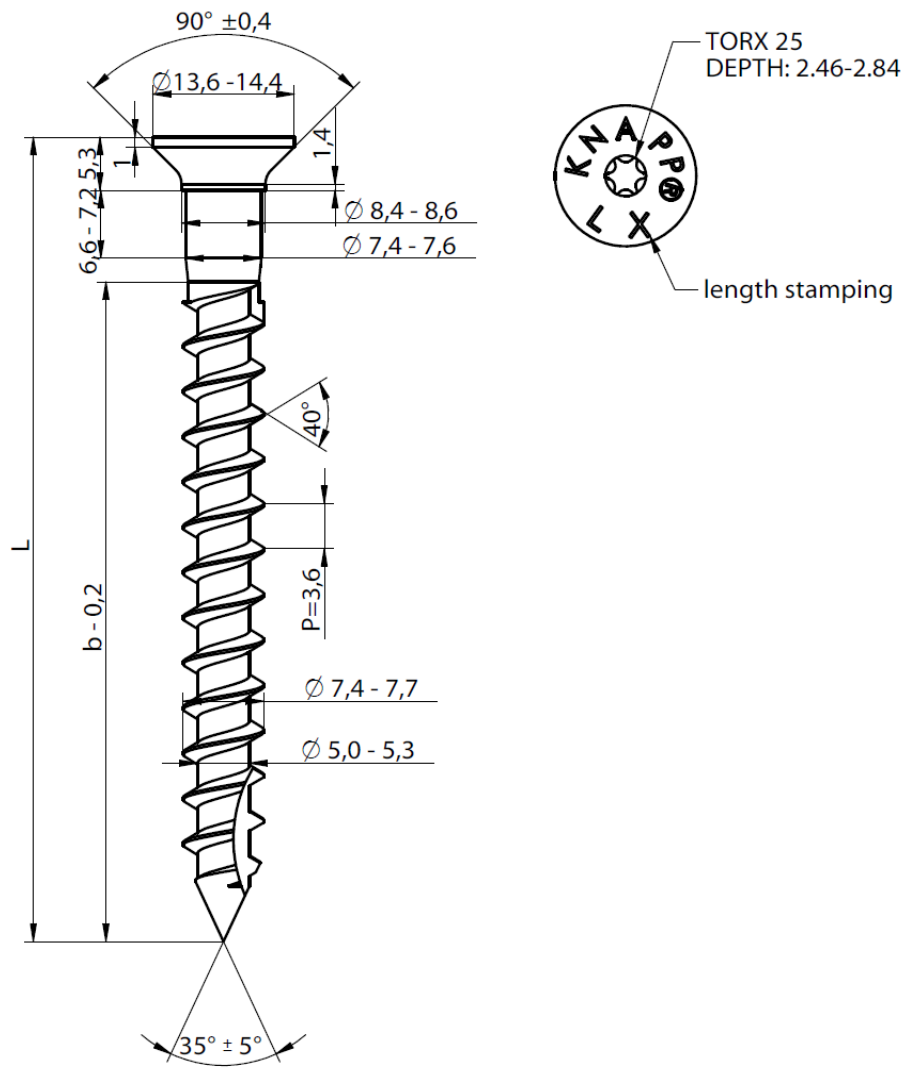

1:1

dimensions in mm

L	40 - 1,15	50 - 1,25	80 - 1,50	120 - 1,75
b	25 - 2,0	35 - 2,0	65 - 2,0	95 - 2,0

**KNAPP® RICON® screw M5, M8 for DA and EAR**

Screws according to ISO 10642 manufactured of steel grade 8.8 according to EN ISO 898-1;  
Corrosion protection according to Eurocode 5

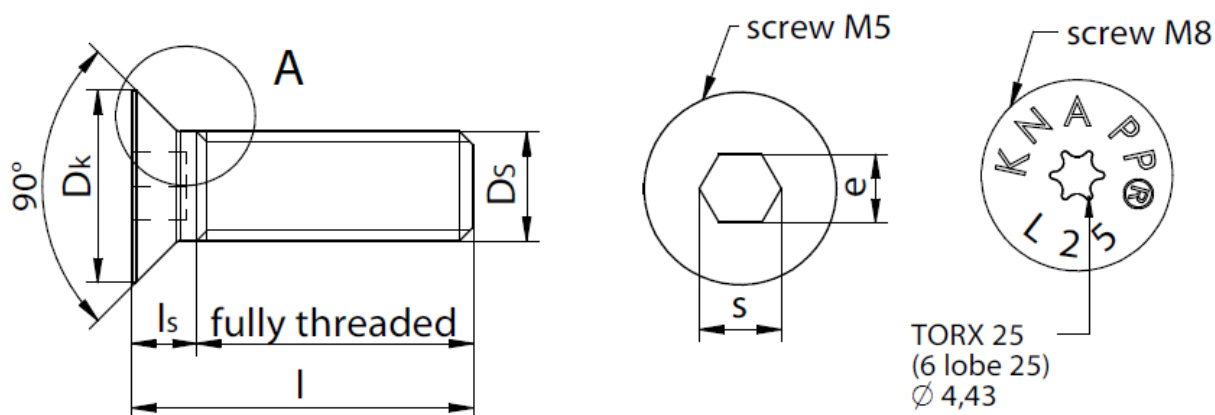
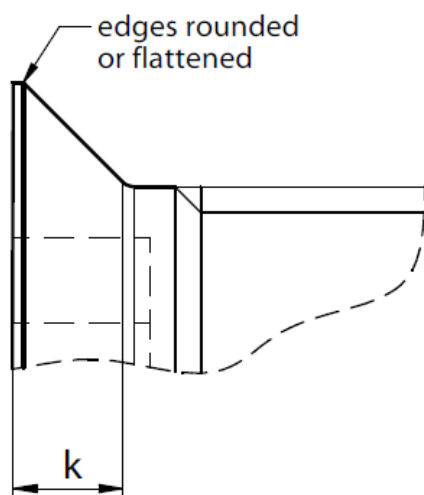
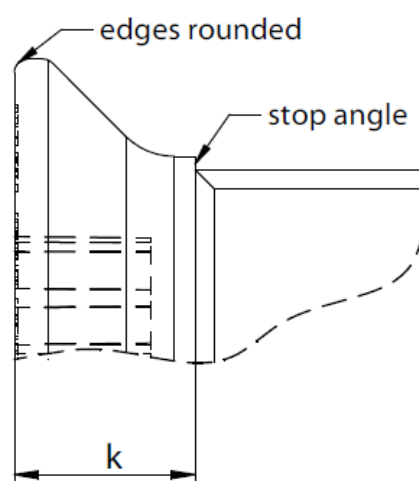
**Detail A screw M5****Detail A screw M8**

Typ	l	ls	Dk	Ds	k	e	s
<b>M 5x20</b>	20 ± 0,5	3,1	10 ± 0,4	5 6g	3,1	3,5	3
M 5x25	25 ± 0,5	3,1	10 ± 0,4	5 6g	3,1	3,5	3
M 8x20	20 ± 0,5	6,7	15,2 ± 0,4	8 6g	5,0	5,8	5
<b>M 8x25</b>	25 ± 0,5	7,8	14 ± 0,4	8 6g	5,3	TORX® 25, Ø 4,43	

dimensions in mm

**KNAPP® RICON® insert**

Steel grade 11SMnPb30 according to EN 10087 or EN 10277-3 with yield strength  $R_{eH}$  of 440 MPa, tensile strength  $R_m$  of 560 MPa, maximum tensile strength  $R_m$  of 810 and ultimate strain A80 of 6% for inside/outside thread nut M5 or with yield strength  $R_{eH}$  of 410 MPa, tensile strength  $R_m$  of 510 MPa, maximum tensile strength  $R_m$  of 760 and ultimate strain A80 of 7% for inside/outside thread nut M8;  
Corrosion protection according to Eurocode 5

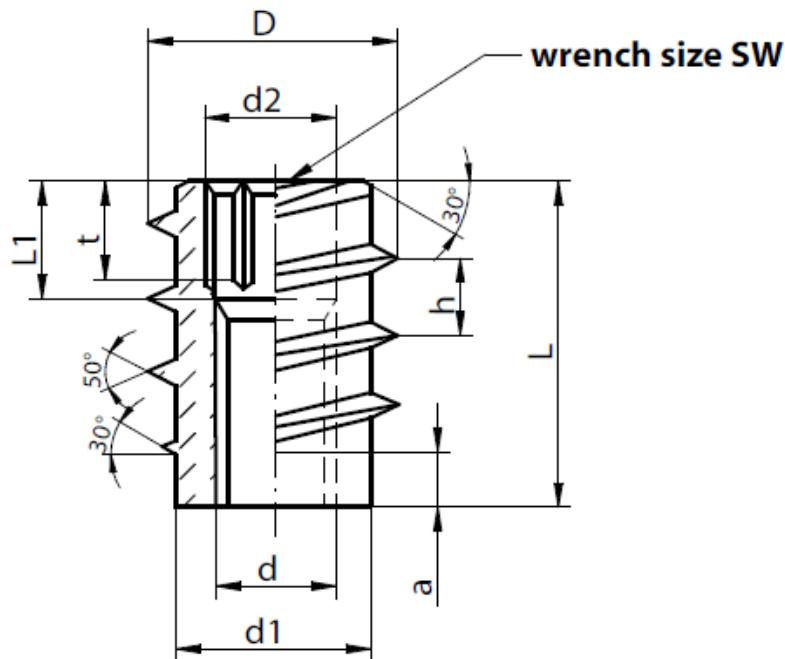

D	L	d	d1	d2	L1	SW	t	h	a
10 ± 0,3	14 ± 0,3	M5 6g	7,5 ± 0,3	5,25 ± 0,2	5 ± 0,5	5	4 ± 0,5	3 ± 0,2	2 ± 0,3
14 ± 0,3	18 ± 0,3	M8 6g	11,5 ± 0,3	8,4 ± 0,2	6 ± 0,5	8	5 ± 0,5	3,5 ± 0,2	3 ± 0,3

dimensions in mm

# **KNAPP® RICON® connection nut M5 for RICON® 60/40 DA**

Steel grade 11SMnPb30 according to EN 10087 or EN 10277-3 with yield strength  $R_{eH}$  of 440 MPa, tensile strength  $R_m$  of 560 MPa, maximum tensile strength  $R_m$  of 810 and ultimate strain A80 of 6%;  
Corrosion protection according to Eurocode 5 ( $\geq 5 \mu\text{m}$  zinc coating);

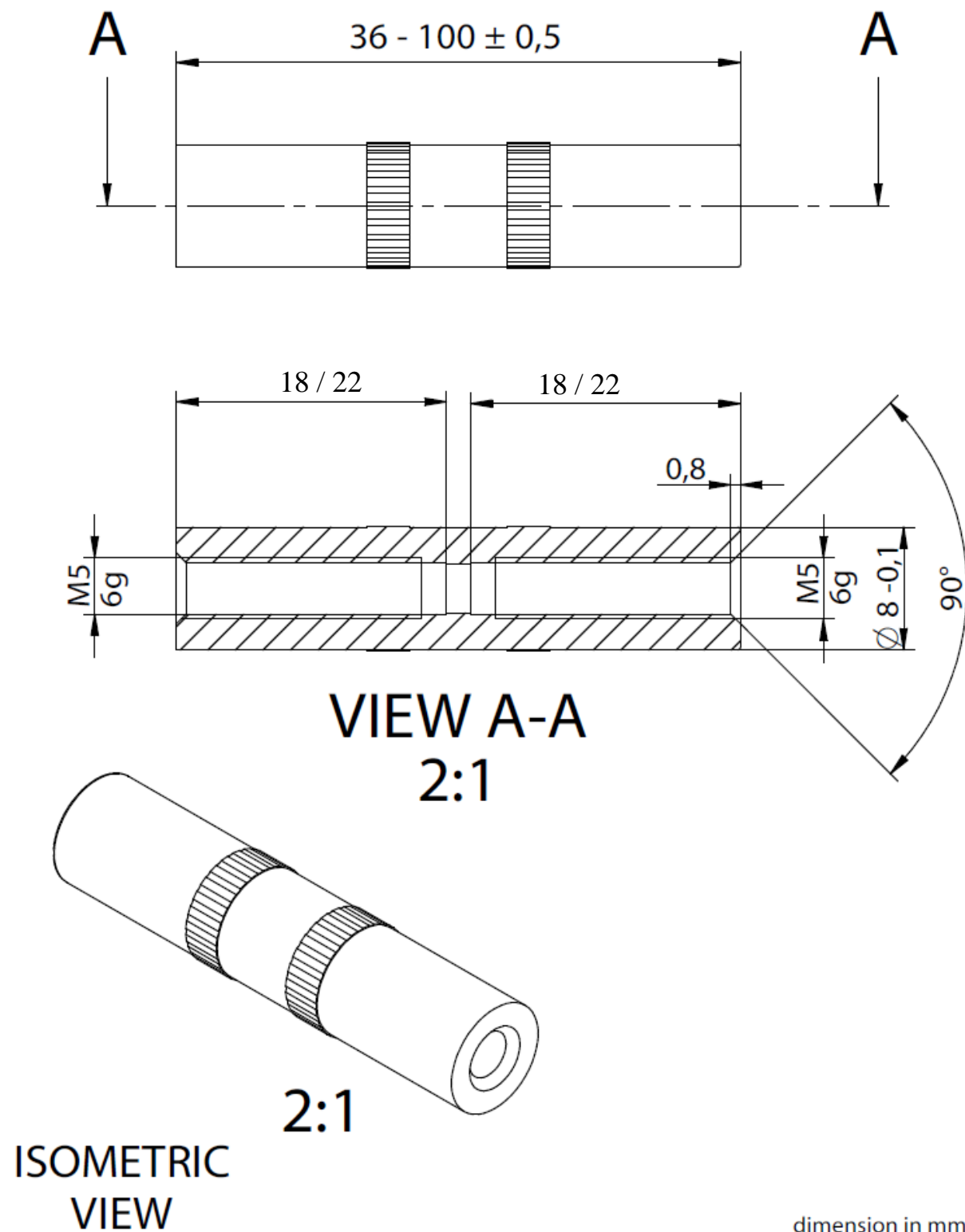

# **KNAPP® RICON® connection nut M8 for RICON® DA**

Steel grade 11SMnPb30 according to EN 10087 or EN 10277-3 with yield strength  $R_{eH}$  of 440 MPa, tensile strength  $R_m$  of 560 MPa, maximum tensile strength  $R_m$  of 810 and ultimate strain A80 of 6%;  
Corrosion protection according to Eurocode 5 ( $\geq 5 \mu\text{m}$  zinc coating);

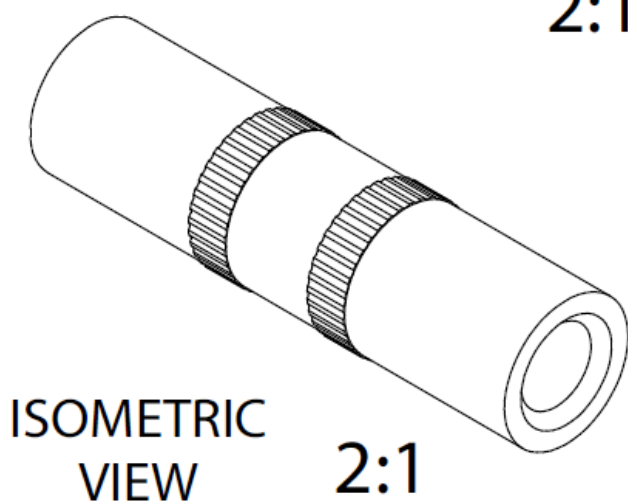
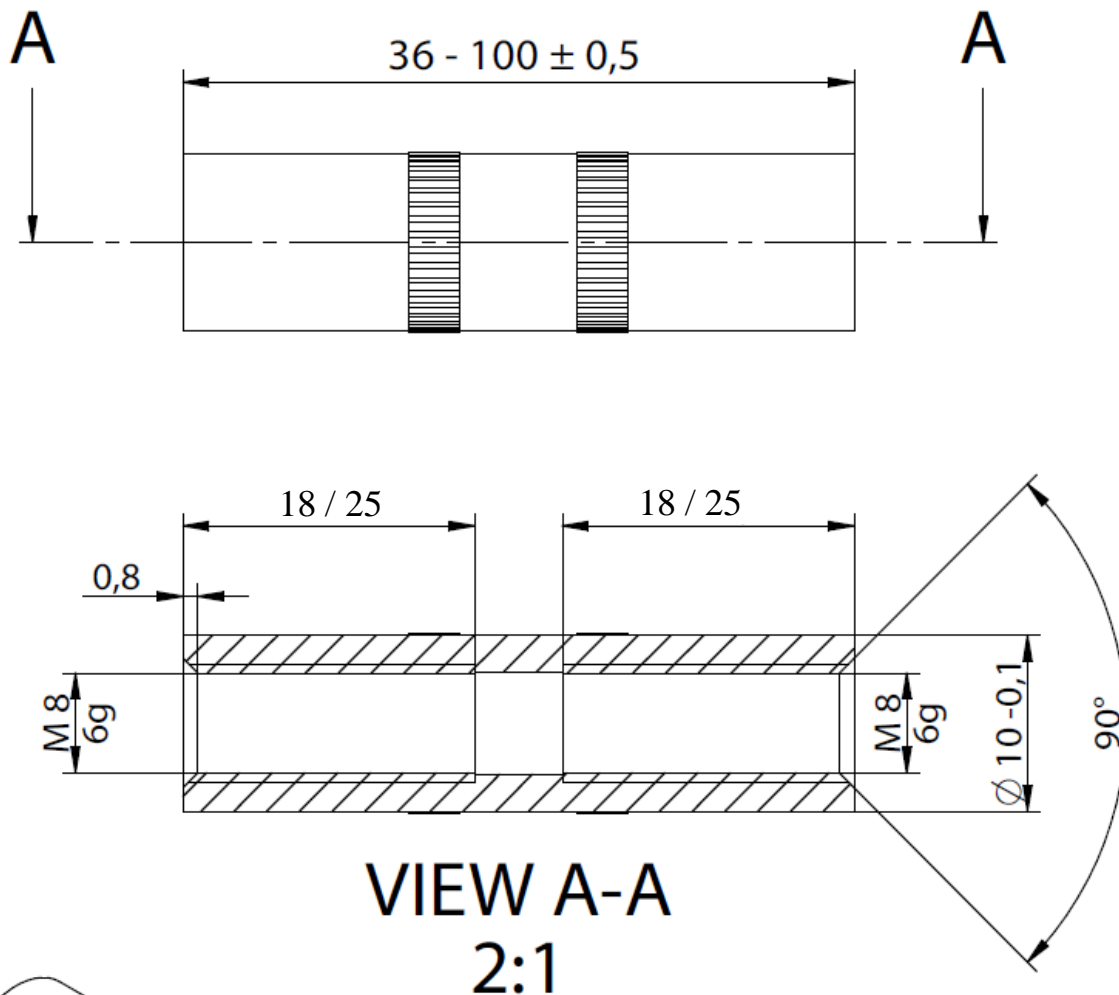

dimension in mm

**KNAPP® RICON® stirrup**

2.0 mm thick stainless steel wire grade X10CrNi18-8 according to EN 10088-1 with tensile strength  $R_m$  of 1700 MPa and tensile strength  $R_m$  of 1950 MPa

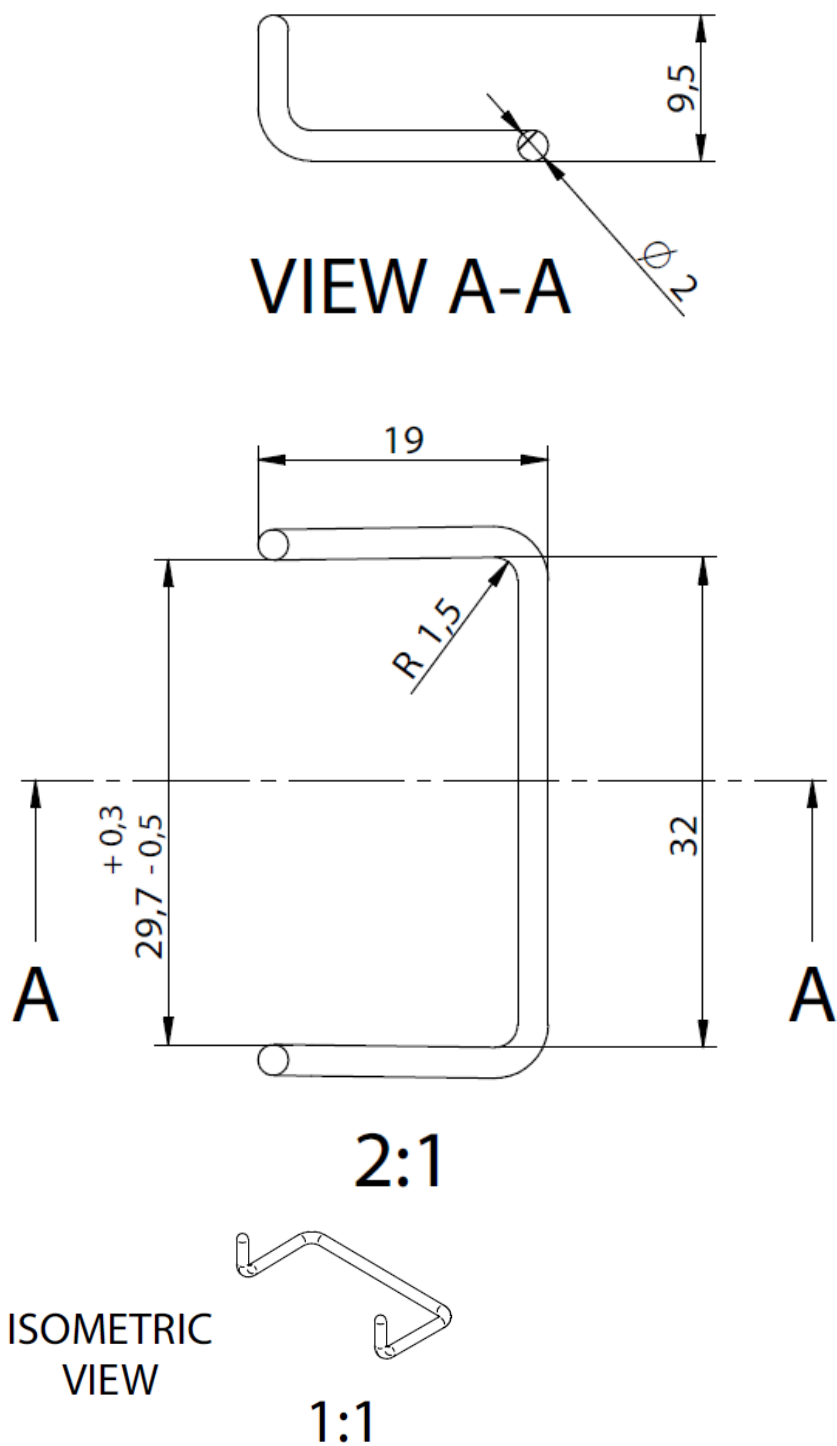



**KNAPP® RICON® single reinforcing plate**

2.0 mm thick stainless steel wire grade X10CrNi18-8 according to EN 10088-1

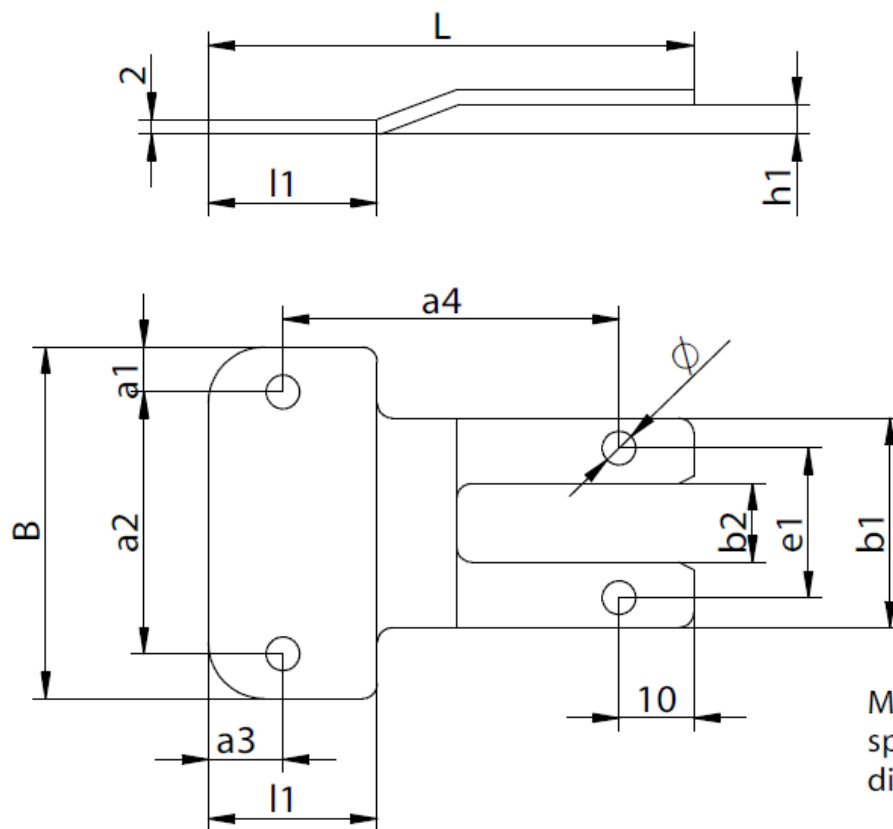

Maximum tolerance of  
spacing and end/edge  
distance  $\pm 0.2$  mm

Maximum tolerance of  
steel plate thickness  $\pm$   
0.14 mm

dimension of reinforcement plates	basic profiles by producer			
	RAICO Bautechnik GmbH			
	41/40	41/40	47/40	67/60
Approval:	Z-14.4-516 / ETA-13/0765			
post / header - size H [mm]	50	60	60	80
B [mm]	$47 \pm 0,1$	$47 \pm 0,1$	$47 \pm 0,1$	$65 \pm 0,1$
L [mm]	$65 \pm 0,1$	$70 \pm 0,1$	$70 \pm 0,1$	$80 \pm 0,1$
b1 [mm]	$28 \pm 0,1$	$28 \pm 0,1$	$28 \pm 0,1$	$50 \pm 0,1$
b2 [mm]	$11,5 \pm 0,1$	$11,5 \pm 0,1$	$11,5 \pm 0,1$	$11,5 \pm 0,1$
l1 [mm]	$24,6 \pm 0,1$	$29,6 \pm 0,1$	$29,6 \pm 0,1$	$37,6 \pm 0,1$
a1 [mm]	6	6	6	6
a2 [mm]	35	35	35	53
a3 [mm]	10	10	10	10
a4 [mm]	45	50	50	60
e1 [mm]	20	20	20	20
h1 [mm]	4,5	4,5	4,5	4,5



**KNAPP® RICON® single reinforcing plate**

2.0 mm thick stainless steel wire grade X10CrNi18-8 according to EN 10088-1

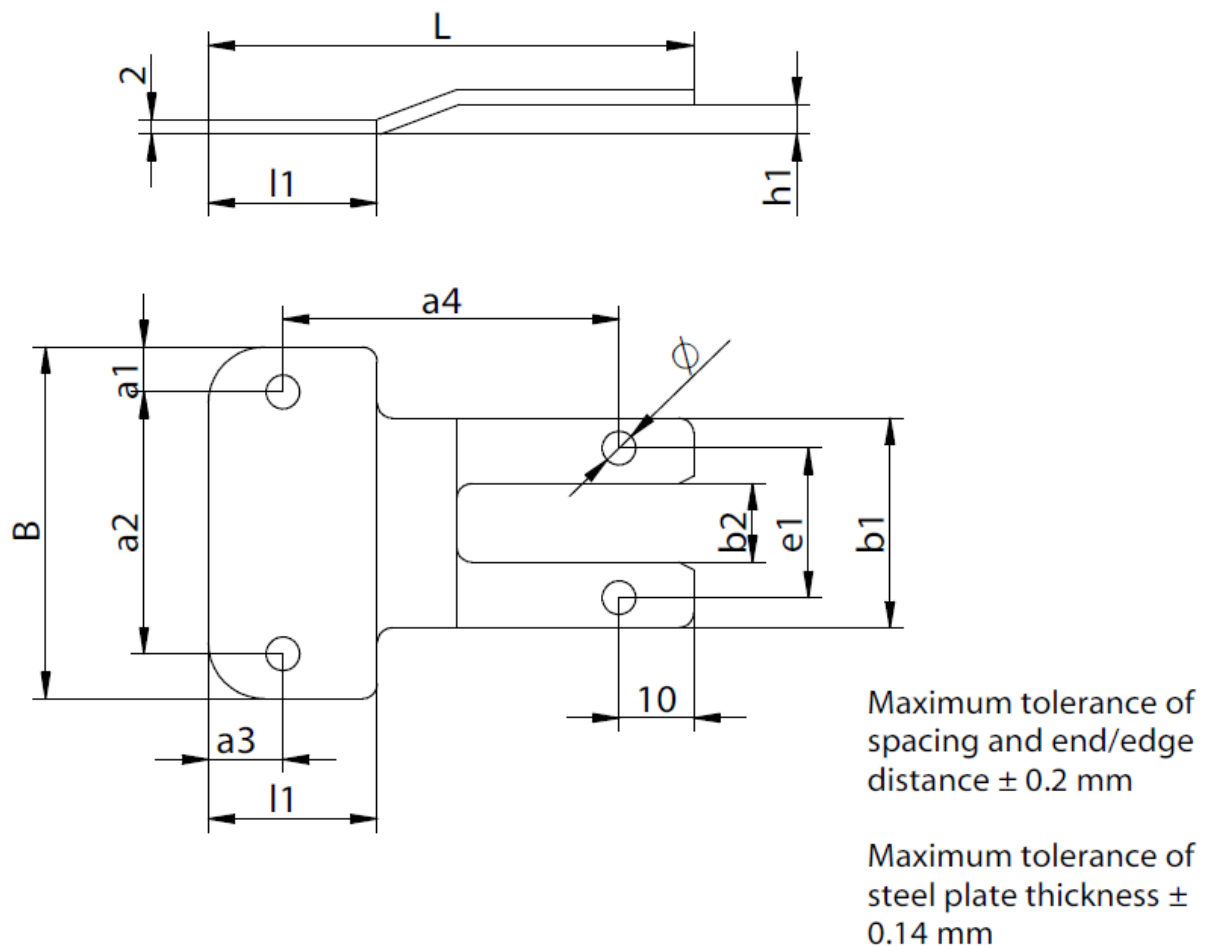

Dimension of reinforcement plates	basic profiles by producer				
	SCHÜCO International KG				
	FW50	FW50	FW60	FW60	FW60
Approval:	Zulassung Z-				
post / header - size H [mm]	50	55	60	65	68
B [mm]	$47 \pm 0,1$	$47 \pm 0,1$	$47 \pm 0,1$	$47 \pm 0,1$	$47 \pm 0,1$
L [mm]	$63 \pm 0,1$	$65,5 \pm 0,1$	$68 \pm 0,1$	$70,5 \pm 0,1$	$72 \pm 0,1$
b1 [mm]	$30,5 \pm 0,1$	$30,5 \pm 0,1$	$30,5 \pm 0,1$	$30,5 \pm 0,1$	$30,5 \pm 0,1$
b2 [mm]	$10,5 \pm 0,1$	$10,5 \pm 0,1$	$10,5 \pm 0,1$	$10,5 \pm 0,1$	$10,5 \pm 0,1$
l1 [mm]	$22,6 \pm 0,1$	$25,1 \pm 0,1$	$27,6 \pm 0,1$	$30,1 \pm 0,1$	$31,6 \pm 0,1$
a1 [mm]	6	6	6	6	6
a2 [mm]	35	35	35	35	35
a3 [mm]	8	8	8	8	8
a4 [mm]	45	47,5	50	52,5	54
e1 [mm]	20	20	20	20	20
h1 [mm]	5	5	5	5	5

# **KNAPP® RICON® double reinforcing plate**

2.0 mm thick stainless steel wire grade X10CrNi18-8 according to EN 10088-1

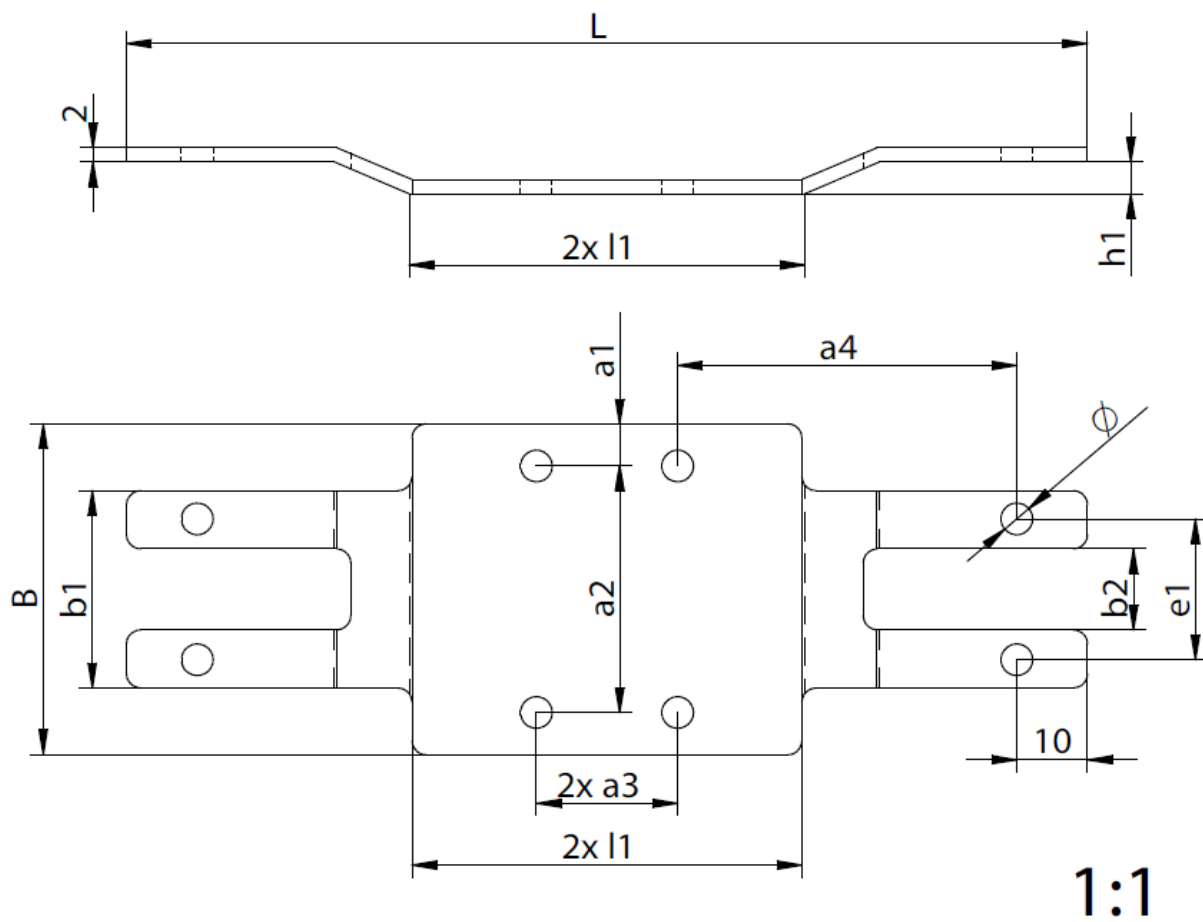

Dimensions of reinforcement plates: see single reinforcement plate of basic profile producer

# **KNAPP® Clip Connector RICON® S 140/60 EK, GK, VK**

5.2 mm thick steel grade DD13 according to EN 10111:2008-06 with yield strength  $R_e$  of 235 MPa;

Corrosion protection according to Eurocode 5-1-1

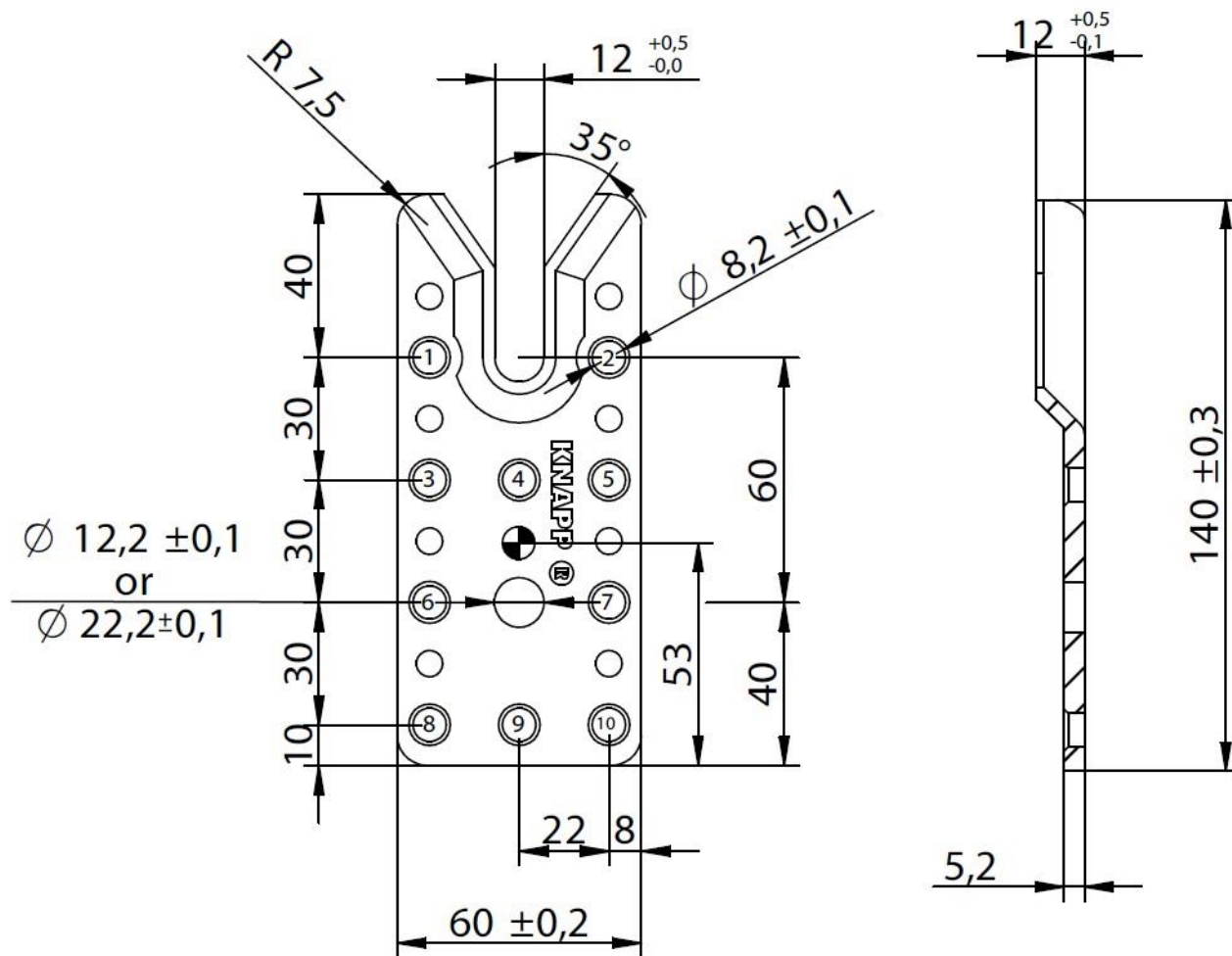

$\oplus$  Centre of gravity of screw pattern

Screw holes: Spacing and end/edge distance tolerance  $\pm 0.2$

**7 screws in Header / Joist:** position: 1,2,4,6,7,8,10



**8 screws in Joist:** position: 1,2,3,5,9,10,11,13

# **KNAPP® Clip Connector RICON® S 170/60 VS**

5.2 mm thick steel grade DD13 according to EN 10111:2008-06 with yield strength  $R_e$  of 235 MPa;  
Corrosion protection according to Eurocode 5-1-1

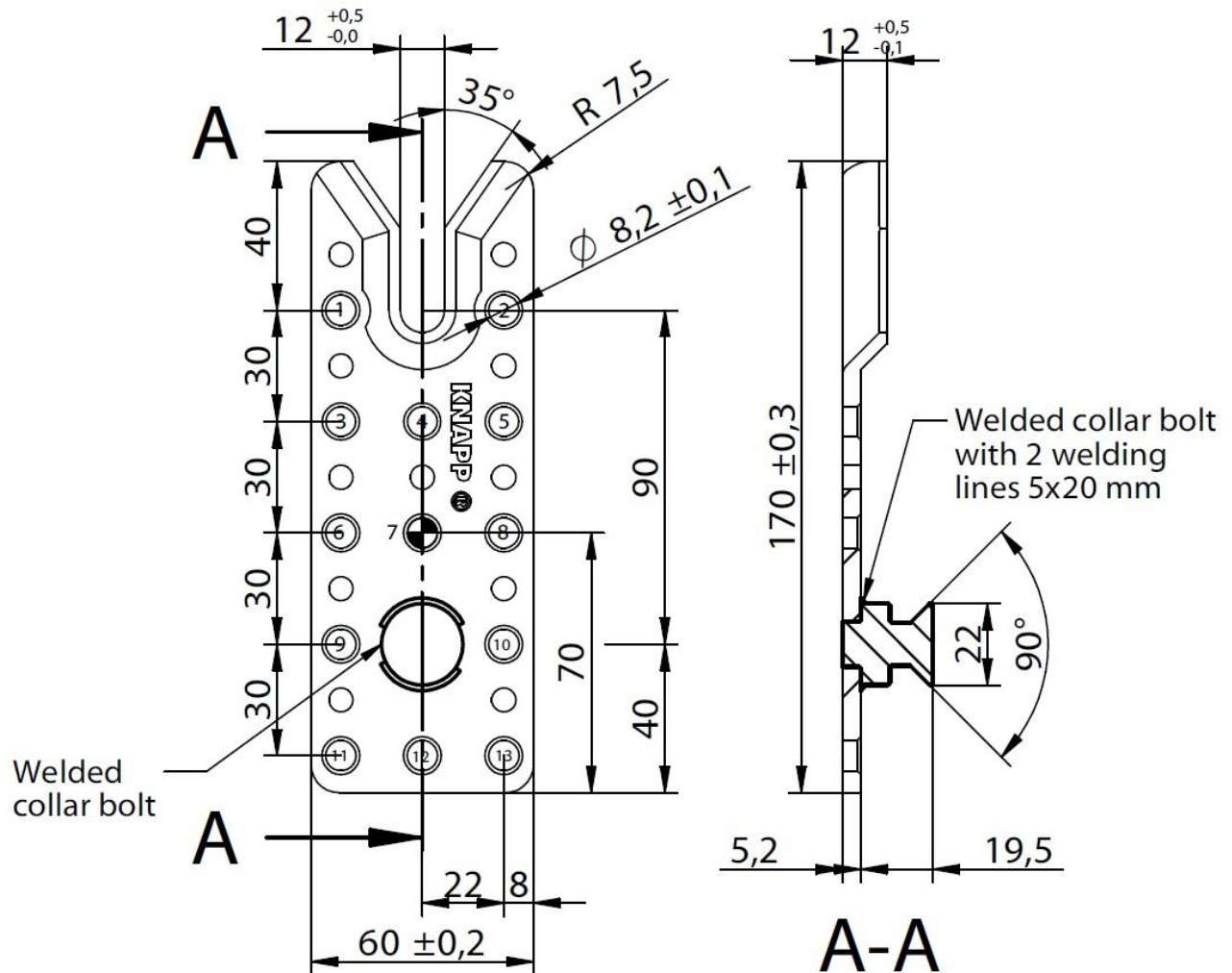

● Centre of gravity of screw pattern  
Screw holes: Spacing and end/edge distance tolerance  $\pm 0,2$   
Welded collar bolt with 2 welding lines 5x20 mm

## **Screws in Header / Joist:**

Min. 8 screws position: 1,2,4,7,9,10,11,13

Max. 13 screws position: 1,2,3,4,5,6,7,8,9,10,11,12,13

**8 screws in Header / Joist:** position: 1,2,4,6,8,10,12,13

# **KNAPP® Clip Connector RICON® S 200/60 VS**

5.2 mm thick steel grade DD13 according to EN 10111:2008-06 with yield strength  $R_e$  of 235 MPa;  
Corrosion protection according to Eurocode 5-1-1

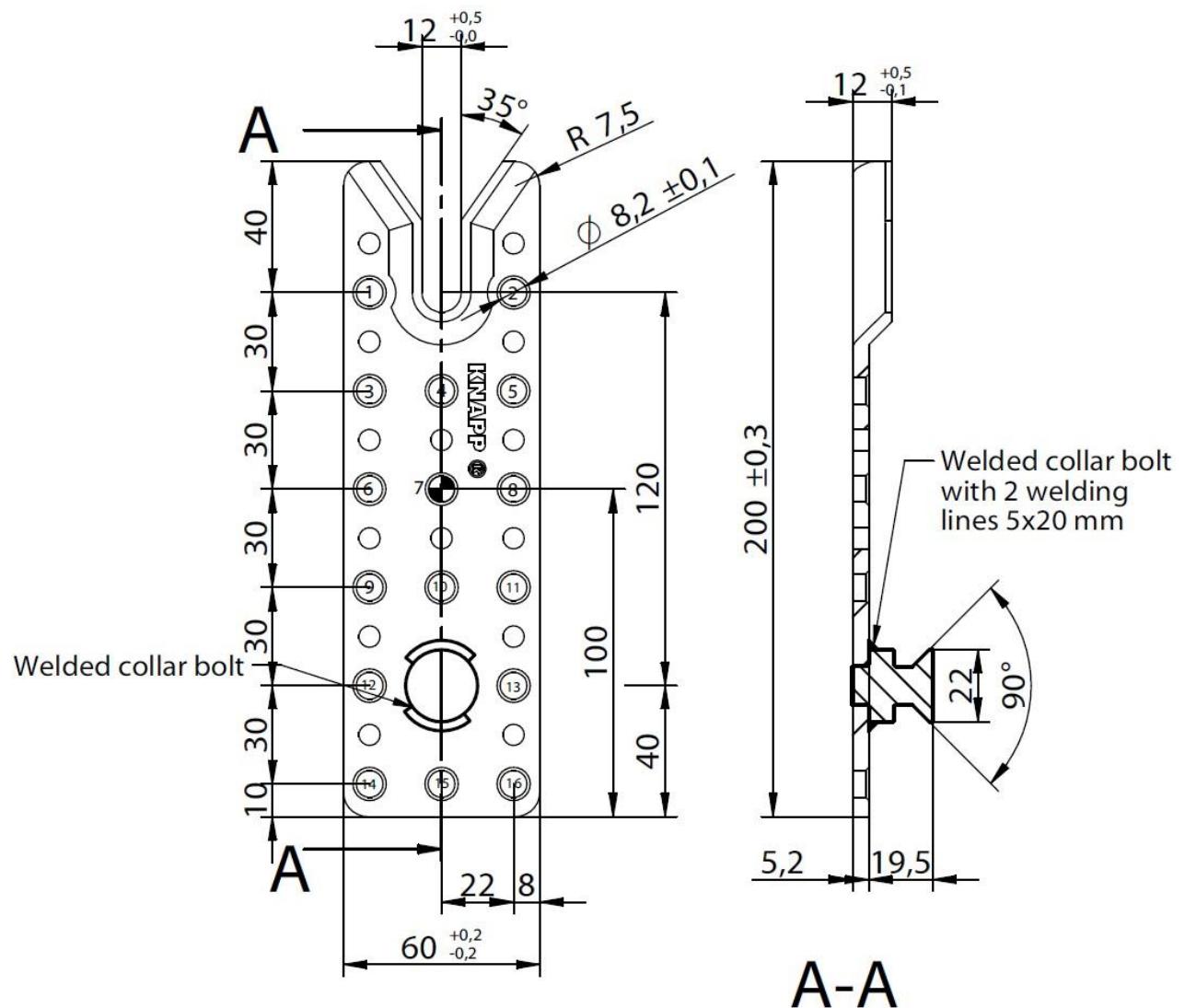

● Centre of gravity of screw pattern

Screw holes: Spacing and end/edge distance tolerance  $\pm 0,2$

Welded collar bolt with 2 welding lines 5x20 mm

## **Screws in Header / Joist:**

Min. 8 screws - position: 1,2,4,6,8,10,12,13

12 screws - position: 1,2,3,4,5,6,8, 10, 12,13,14,16

Max. 15 screws - position: 1,2,3,4,5,6,7,8,9,10,11,12,13,14,16



# **KNAPP® Clip Connector RICON® S 230/60 EK, GK, VK**

5.2 mm thick steel grade DD13 according to EN 10111:2008-06 with yield strength  $R_e$  of 235 MPa;

Corrosion protection according to Eurocode 5-1-1

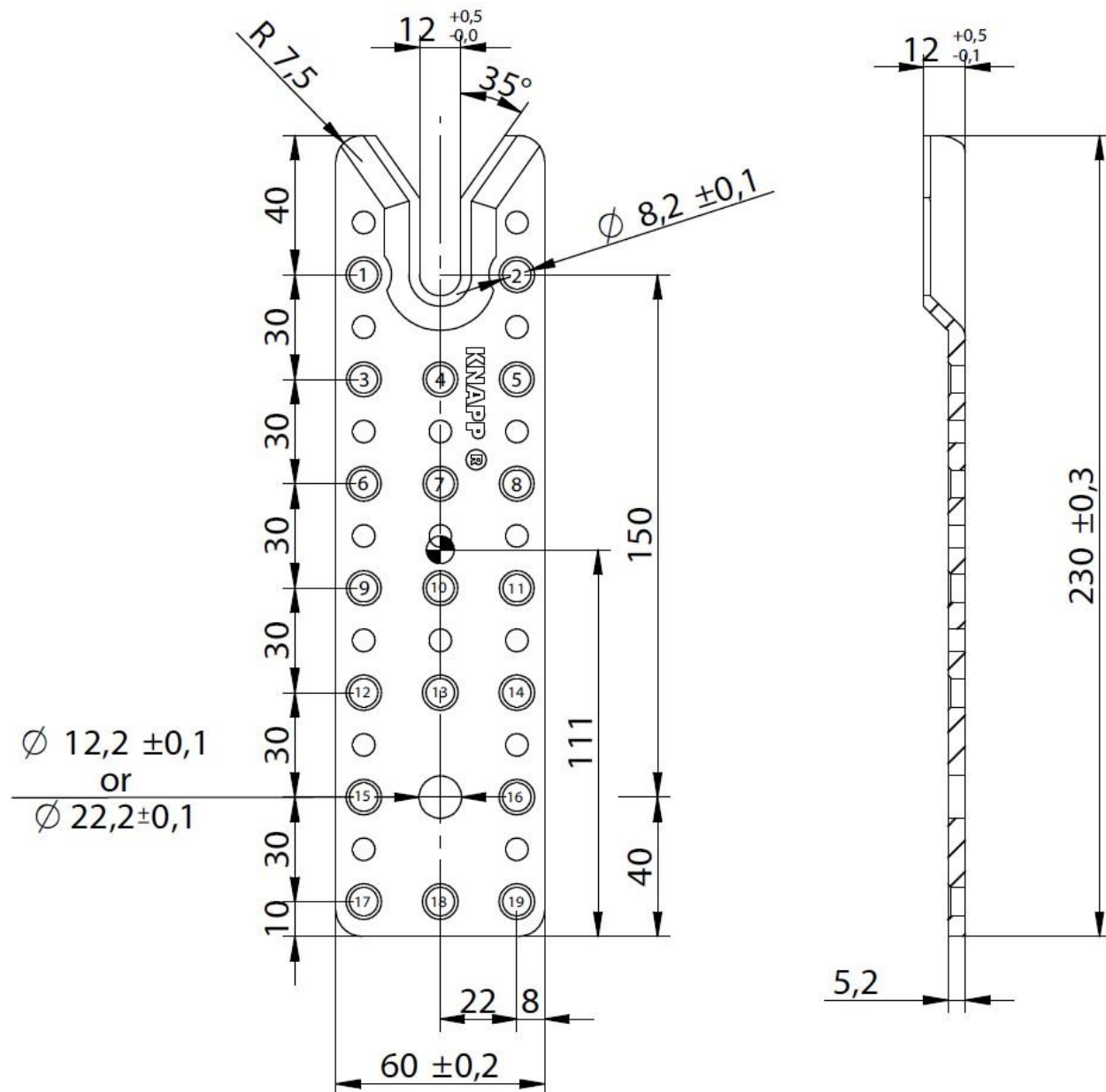

$\oplus$  Centre of gravity of screw pattern  
Screw holes: Spacing and end/edge distance tolerance  $\pm 0,2$

**8 screws in Header / Joist:** position: 1,2,4,9,11,13,15,16

### Screws in Header / Joist:

# **KNAPP® Clip Connector RICON® S 200/80 EK, GK, VK**

5.2 mm thick steel grade DD13 according to EN 10111:2008-06 with yield strength  $R_e$  of 235 MPa;  
Corrosion protection according to Eurocode 5-1-1

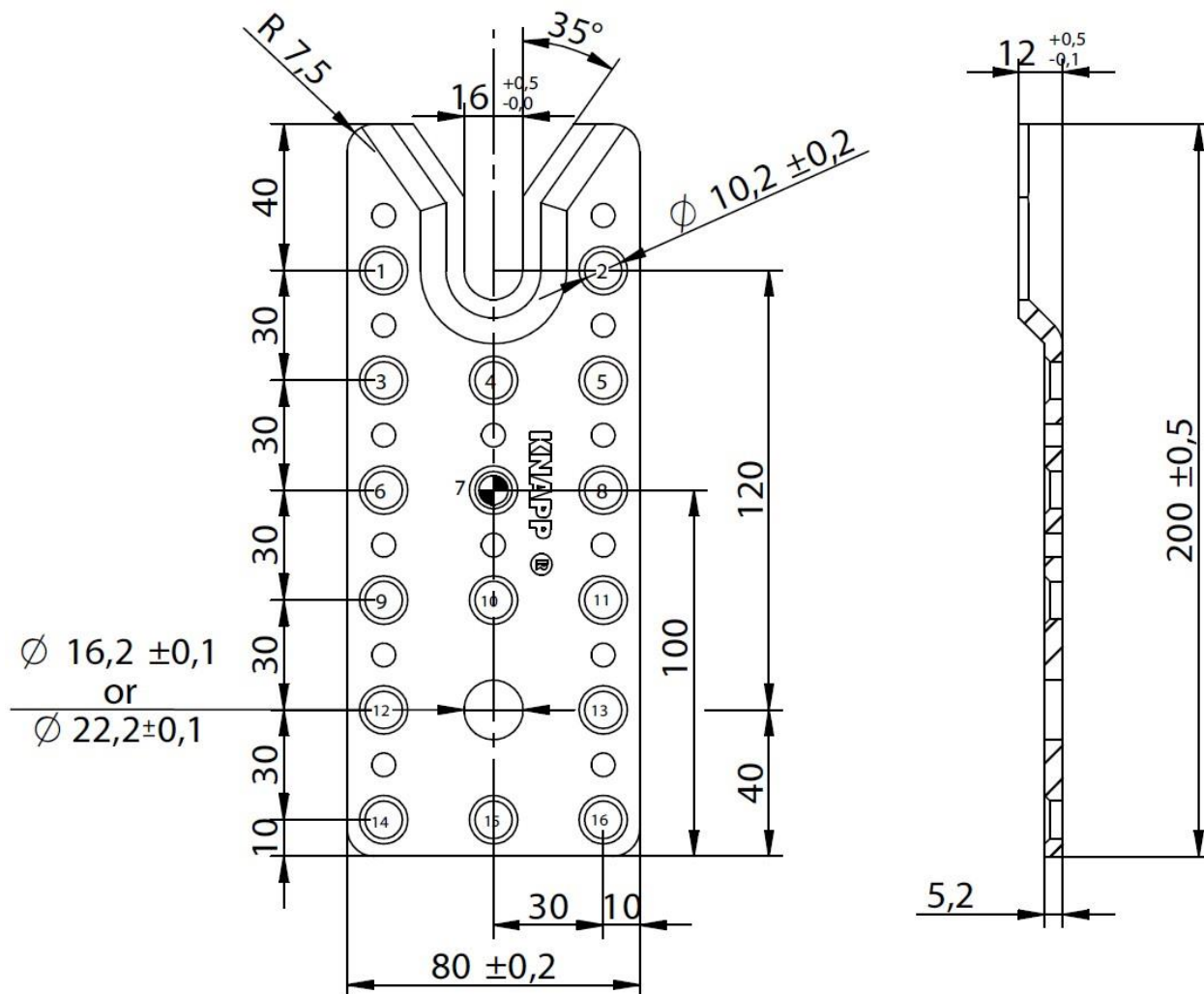

Centre of gravity of screw pattern  
Screw holes: Spacing and end/edge distance tolerance  $\pm 0,2$

**8 screws in Header / Joist:** position: 1,2,4,6,8,10,12,13

# **KNAPP® Clip Connector RICON® S 200/80 VS**

5.2 mm thick steel grade DD13 according to EN 10111:2008-06 with yield strength  $R_e$  of 255 MPa;  
Corrosion protection according to Eurocode 5-1-1

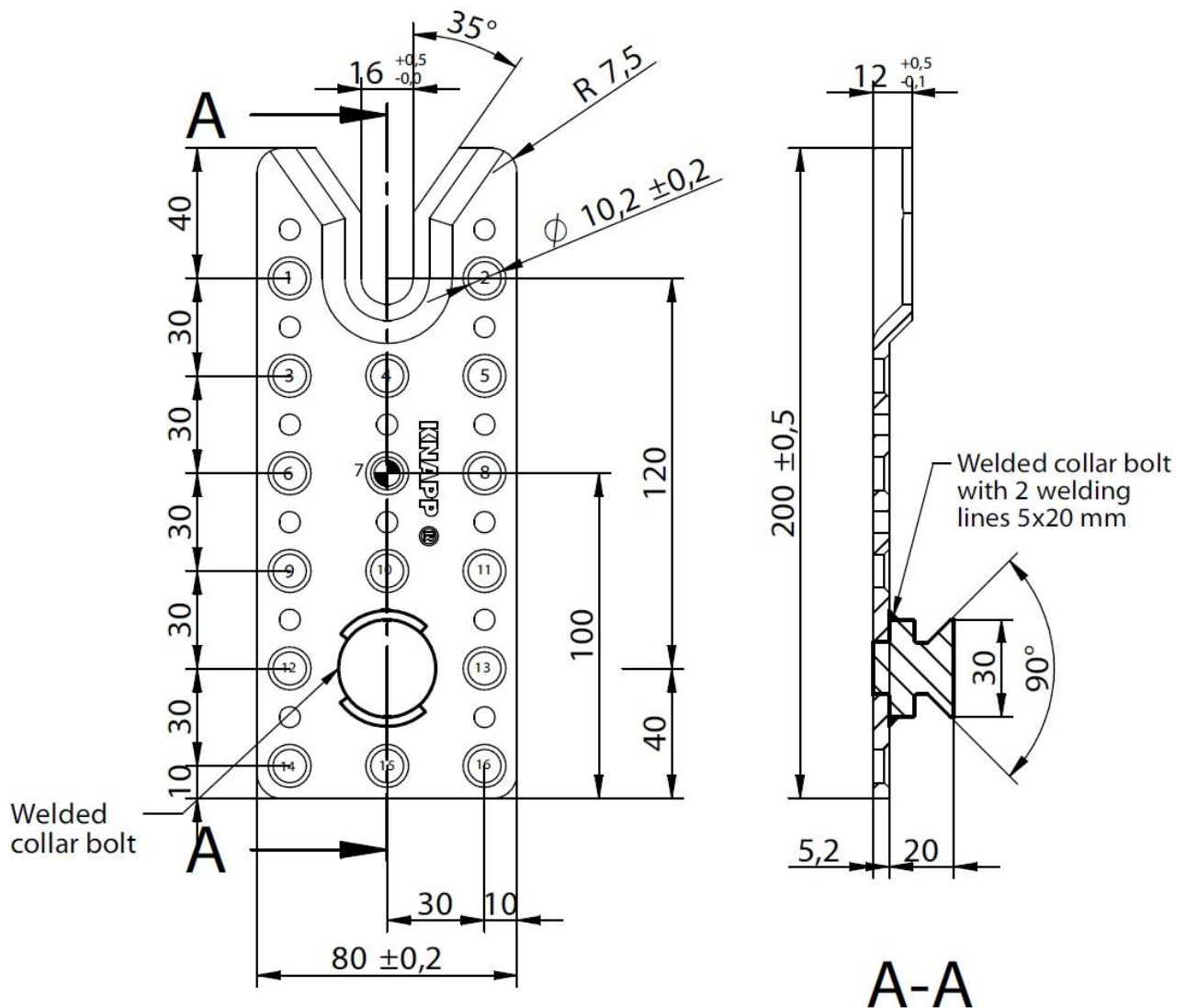

☉ Centre of gravity of screw pattern  
Screw holes: Spacing and end/edge distance tolerance  $\pm 0,2$   
Welded collar bolt with 2 welding lines 5x20 mm

## **Screws in Header / Joist:**

Min. 8 screws - position: 1,2,4,6,8,10,12,13  
12 screws - position: 1,2,3,4,5,6,8,10,12,13,14,16  
Max. 16 screws - position: 1,2,3,4,5,6,7,8,9,10,11,12,13,14,15,16

**8 screws in Header / Joist:** position: 1,2,4,9,11,13,15,16

## KNAPP® Clip Connector RICON® S 230/80 VS

5.2 mm thick steel grade DD13 according to EN 10111:2008-06 with yield strength  $R_e$  of 255 MPa;  
Corrosion protection according to Eurocode 5-1-1

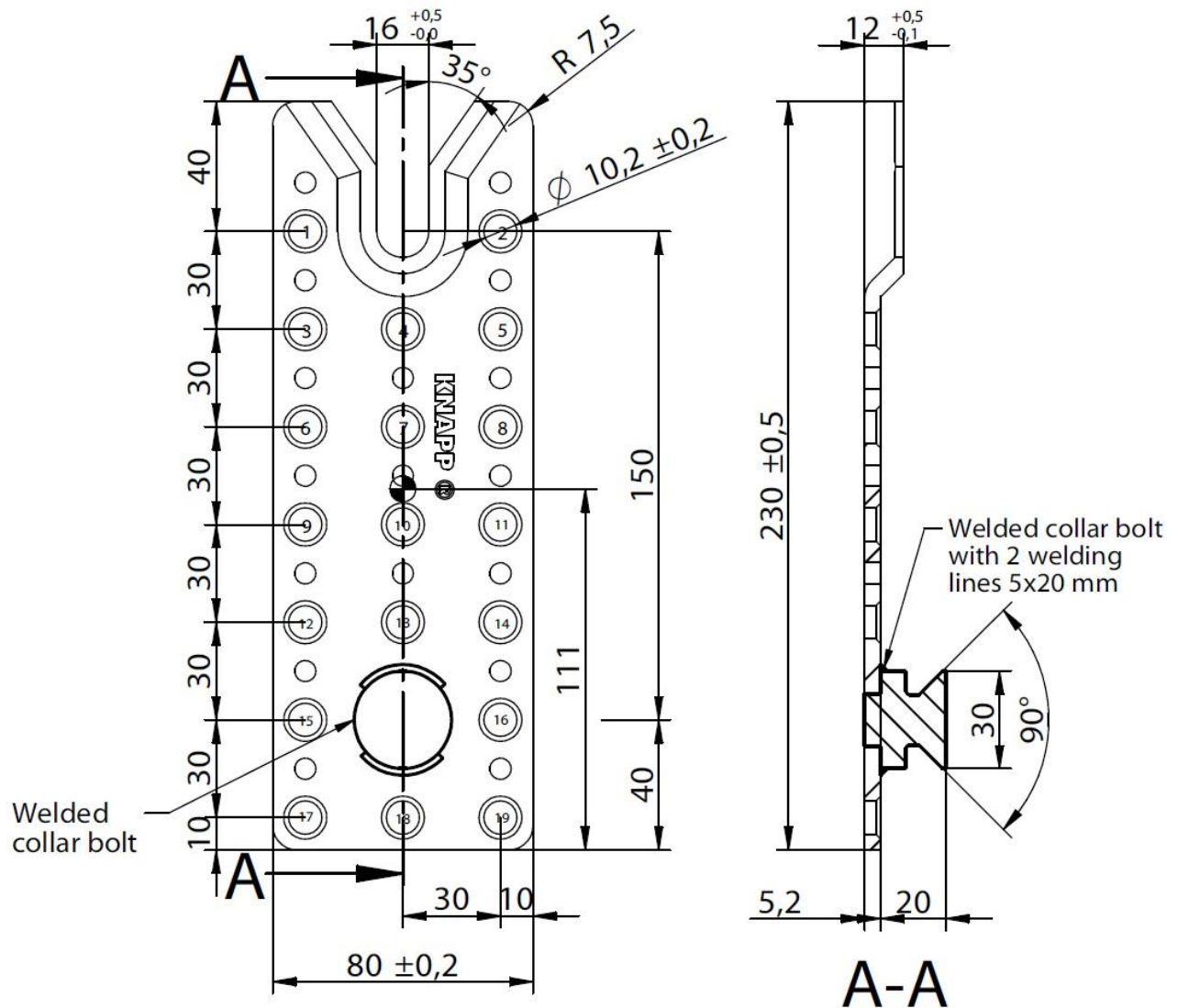

☉ Centre of gravity of screw pattern

Screw holes: Spacing and end/edge distance tolerance  $\pm 0,2$

Welded collar bolt with 2 welding lines 5x20 mm

### Screws in Header / Joist:

Min. 8 screws - position: 1,2,4,9,11,13,15,16

12 screws - position: 1,2,3,5,6,8,9,11,12, 14,15,16

16 screws - position: 1,2,3,4,5,6,8,9,11,12,13,14,15,16,17,19

Max. 19 screws - position: 1,2,3,4,5,6,7,8,9,10,11,12,13,14,15,16,17,18,19



**8 screws in Header / Joist:** position: 1,2,6,8,12,14,18,19

## KNAPP® Clip Connector RICON® S 260/80 VS

5.2 mm thick steel grade DD13 according to EN 10111:2008-06 with yield strength  $R_e$  of 255 MPa;  
Corrosion protection according to Eurocode 5-1-1

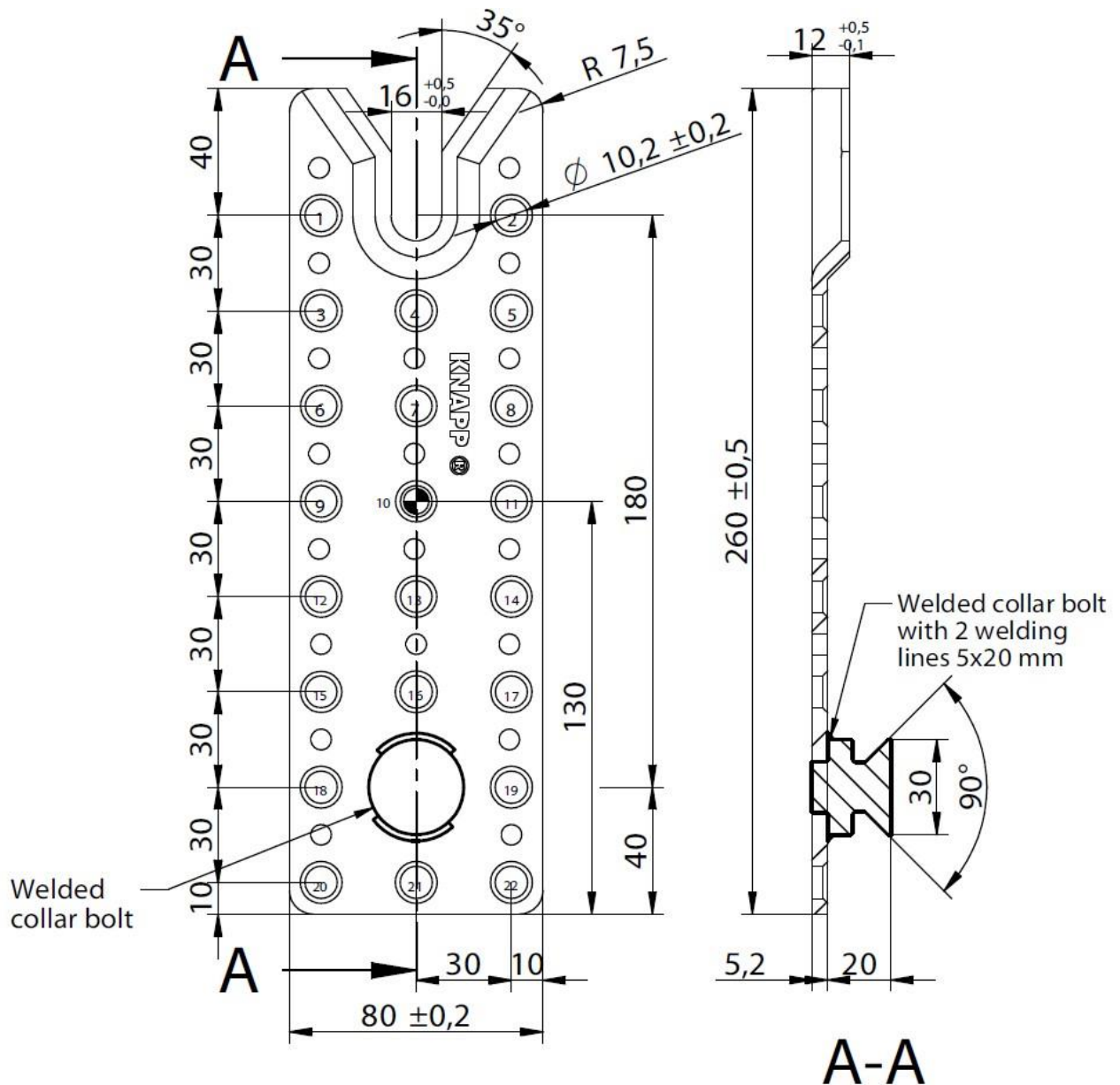

☉ Centre of gravity of screw pattern

Screw holes: Spacing and end/edge distance tolerance  $\pm 0,2$

Welded collar bolt with 2 welding lines 5x20 mm

### Screws in Header / Joist:

Min. 8 screws - position: 1,2,6,8,12,14,18,19

12 screws - position: 1,2,3,5,6,8,15,17,18,19,20,22

16 screws - position: 1,2,3,5,6,8,9,11,12,14,15,17,18,19,20,22

Max. 20 screws - position: 1,2,3,4,5,6,8,9,10,11,12,14,15,16,17,18,19,20,21,22



**8 screws in Header / Joist:** position: 1,2,6,8,15,17,21,22

## KNAPP® Clip Connector RICON® S 290/80 VS

5.2 mm thick steel grade DD13 according to EN 10111:2008-06 with yield strength  $R_e$  of 255 MPa;  
Corrosion protection according to Eurocode 5-1-1

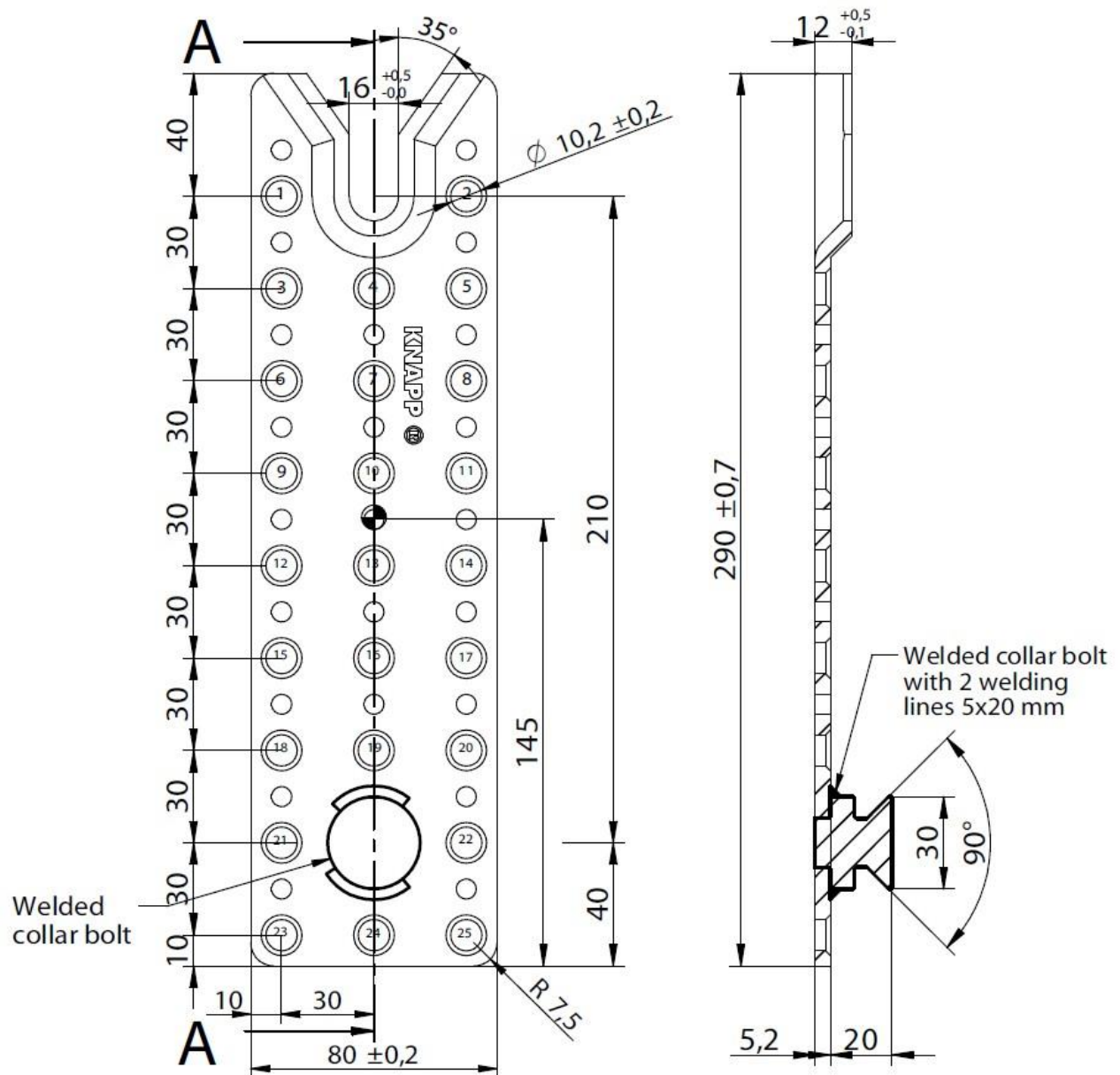

☉ Centre of gravity of screw pattern  
Screw holes: Spacing and end/edge distance tolerance  $\pm 0,2$   
Welded collar bolt with 2 welding lines 5x20 mm

### Screws in Header / Joist:

- Min. 8 screws - position: 1,2,6,8,15,17,21,22  
12 screws - position: 1,2,3,5,6,8,18,20,21,22,23,25  
16 screws - position: 1,2,3,5,6,8,9,11,15,17,18,20,21,22,23,25  
Max. 20 screws - position: 1,2,3,4,5,6,8,9,11,12,14,15,17,18,19,20,21,22,23,25

## KNAPP® RICON® S 60 collar bolt D12

collar bolt of pre-galvanized steel grade 11SMnPb30 according to EN 10277-3 with yield strength  $R_{eH}$  of 410 MPa, tensile strength  $R_m$  of 490 MPa, maximum tensile strength  $R_m$  of 760 and ultimate strain  $A_{80}$  of 7%; Corrosion protection according to Eurocode 5-1-1 ( $\geq 5 \mu\text{m}$  zinc coating)

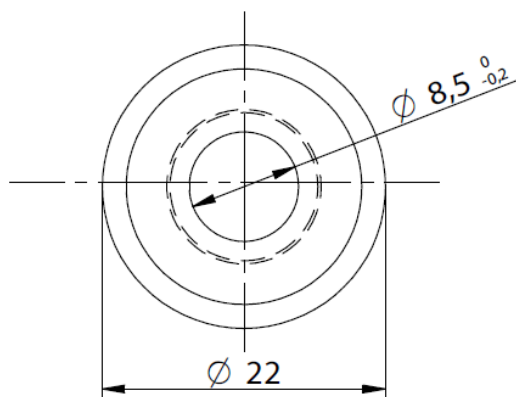
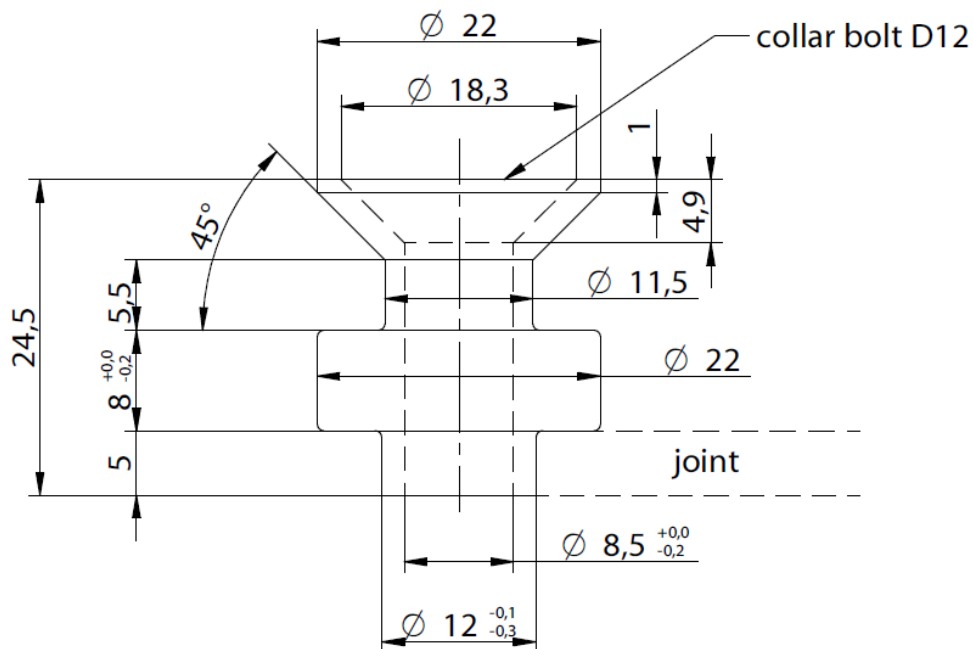

# **KNAPP® RICON® S 60 welded collar bolt D12**

collar bolt of steel grade 16MnCr5 according to EN 10084 with yield strength  $R_{eH}$  of 590 MPa, tensile strength  $R_m$  of 780 MPa, maximum tensile strength  $R_m$  of 1080 MPa and ultimate strain  $A_{80}$  of 10%.  
Corrosion protection according to Eurocode 5-1-1;

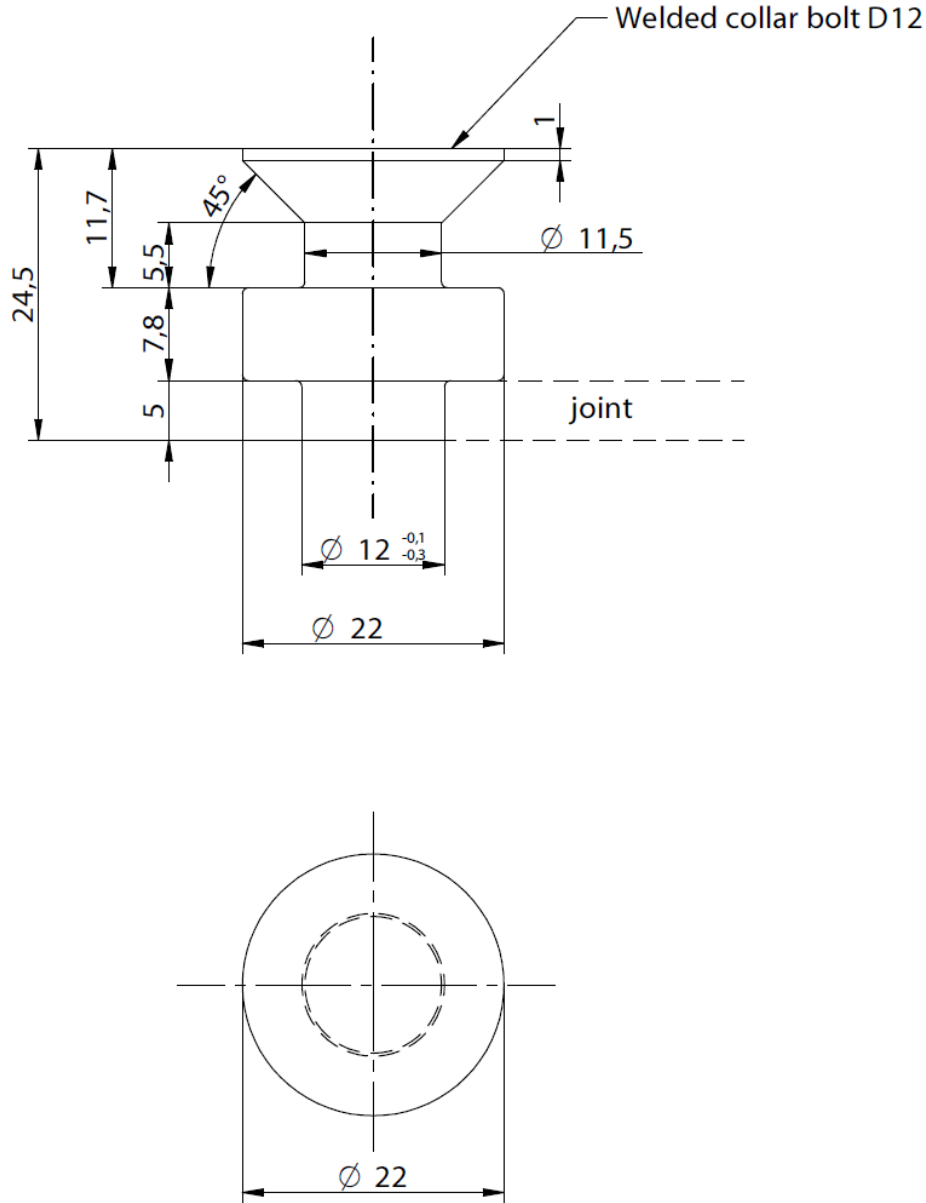

# **KNAPP® RICON® S 80 collar bolt D16**

collar bolt of pre-galvanized steel grade 11SMnPb30 according to EN 10277-3 with yield strength  $R_{eH}$  of 410 MPa, tensile strength  $R_m$  of 490 MPa, maximum tensile strength  $R_m$  of 760 MPa and ultimate strain  $A_{80}$  of 7%; Corrosion protection according to Eurocode 5-1-1 ( $\geq 5 \mu\text{m}$  zinc coating);

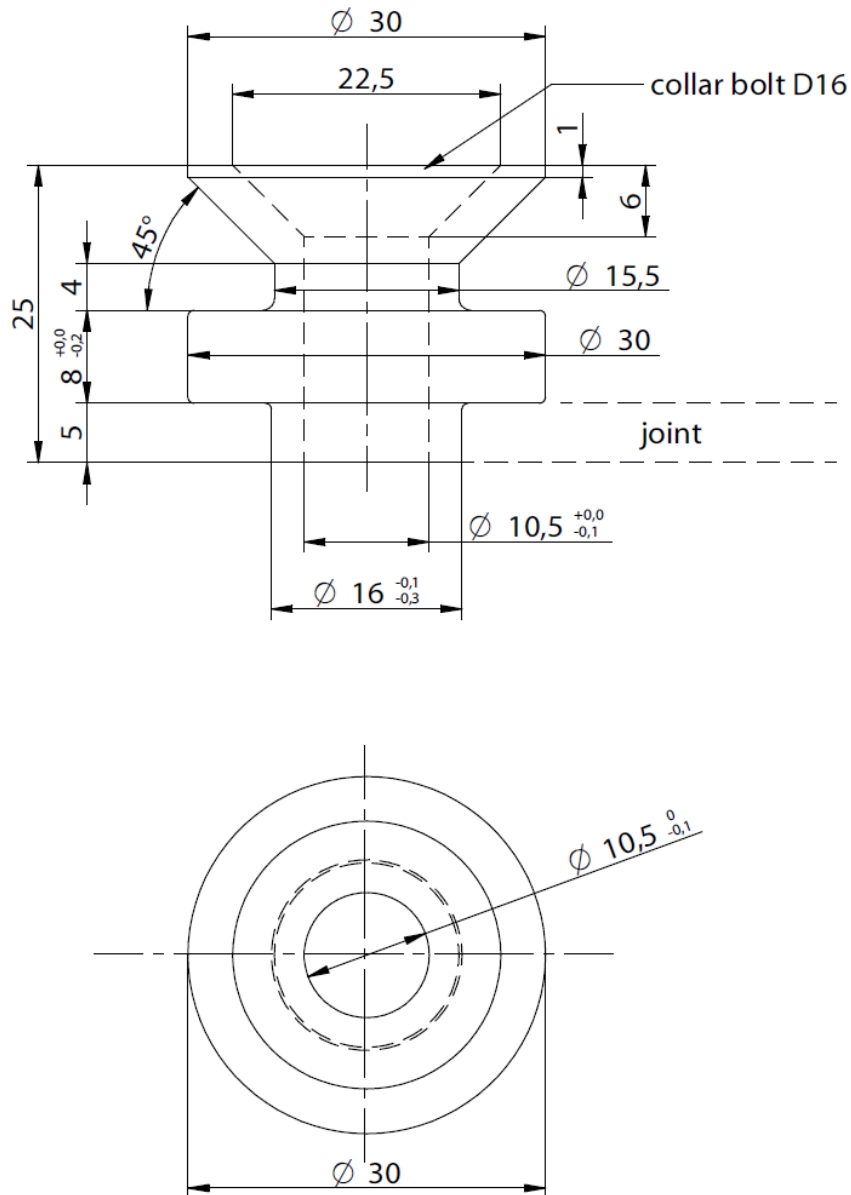

## KNAPP® RICON® S 80 welded collar bolt D16

collar bolt of steel grade 16MnCr5 according to EN 10084 with yield strength  $R_{eH}$  of 590 MPa, tensile strength  $R_m$  of 780 MPa, maximum tensile strength  $R_m$  of 1080 MPa and ultimate strain  $A_{80}$  of 10%.  
Corrosion protection according to Eurocode 5-1-1;

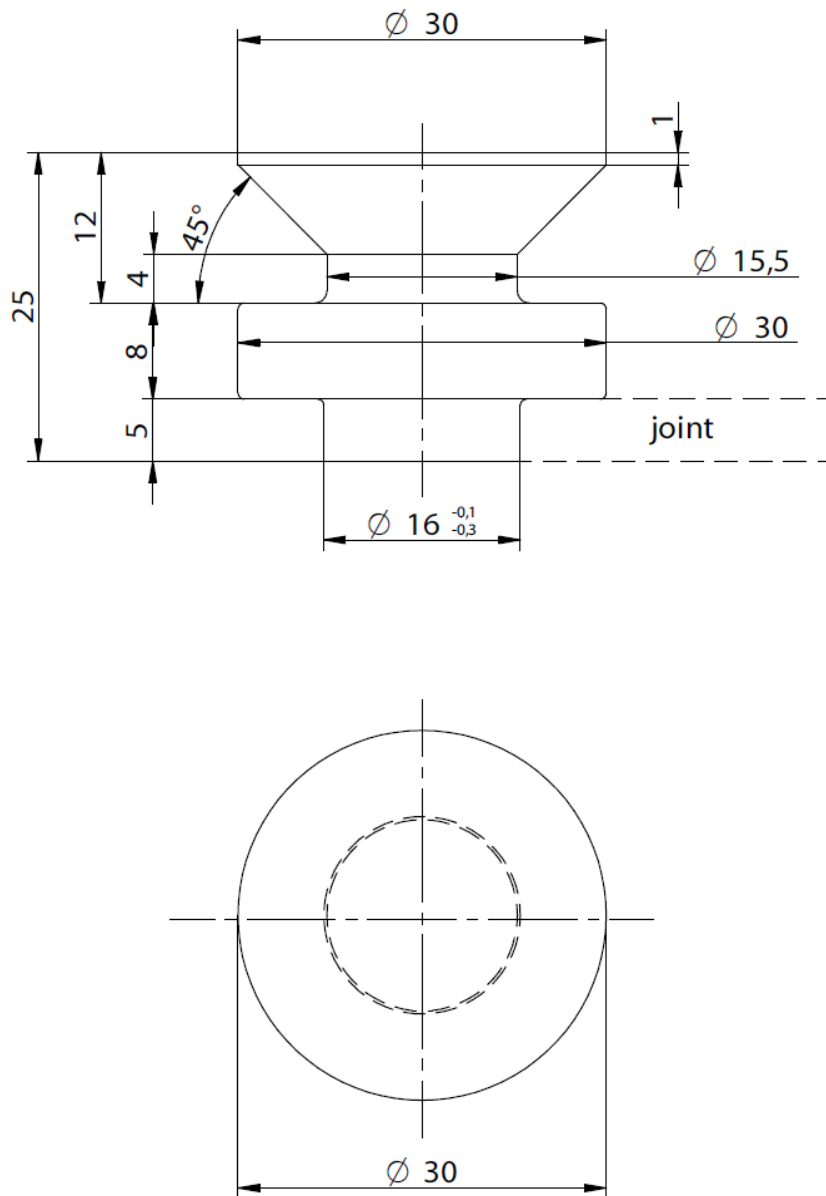

# **KNAPP® RICON® S 60 spring retaining screw collar bolt M12**

collar bolt and locknut of pre-galvanized steel grade 11SMnPb30 according to EN 10277-3 with yield strength  $R_{eH}$  of 410 MPa, tensile strength  $R_m$  of 490 MPa, maximum tensile strength  $R_m$  of 760 and ultimate strain  $A_{80}$  of 7%; counter sink screw of pre-galvanized steel grade 8.8 according to EN ISO 898-1; pressure spring of unalloyed spring steel with specification SM according to EN 10270-1, tensile strength  $R_m$  of 1900 MPa, maximum tensile strength  $R_m$  of 2160 and ultimate strain  $A_{80}$  of 40%;

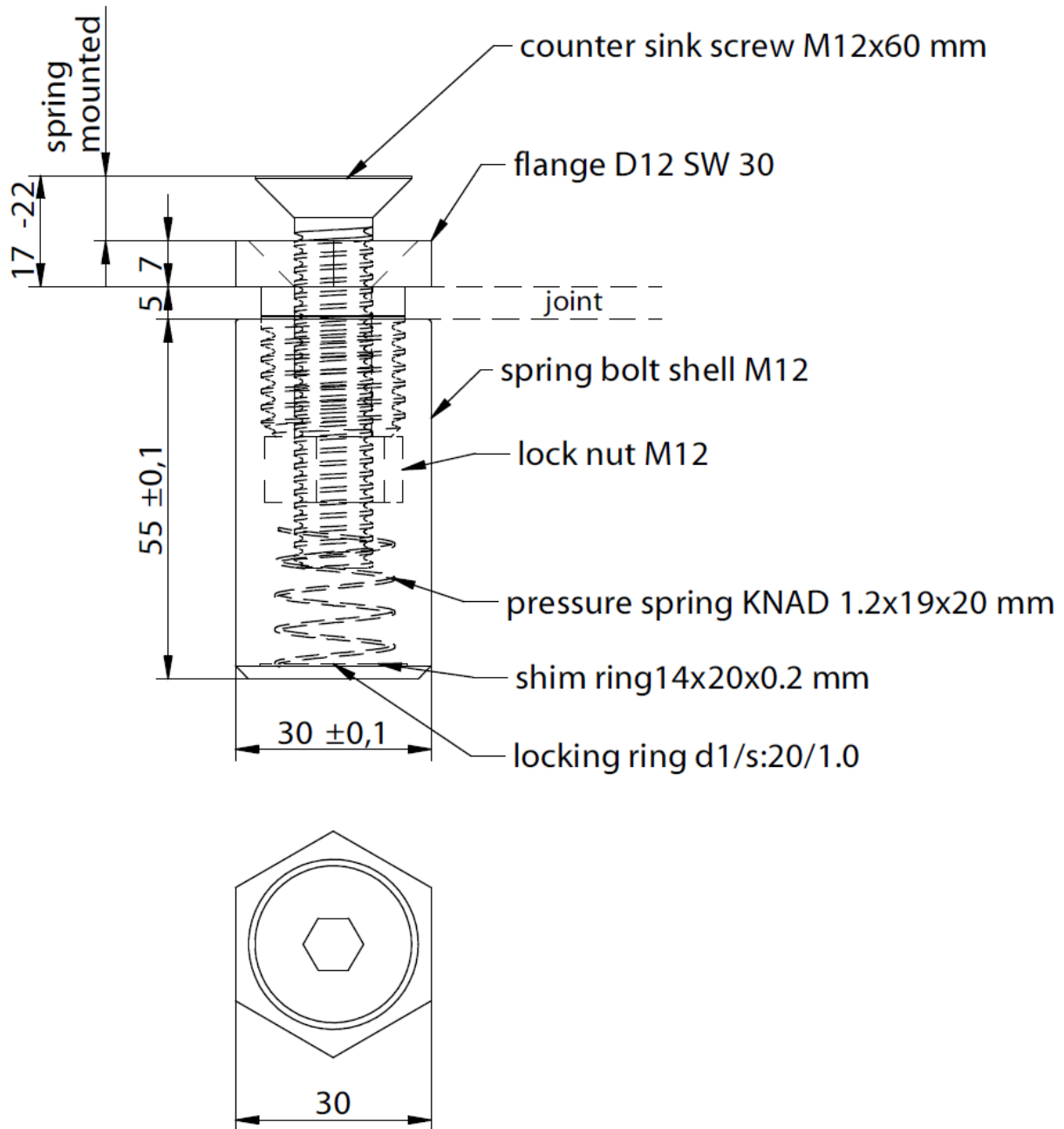

# **KNAPP® RICON® S 80 spring retaining screw collar bolt M16**

collar bolt and locknut of pre-galvanized steel grade 11SMnPb30 according to EN 10277-3 with yield strength  $R_{eH}$  of 410 MPa, tensile strength  $R_m$  of 490 MPa, maximum tensile strength  $R_m$  of 760 and ultimate strain  $A_{80}$  of 7%; counter sink screw of pre-galvanized steel grade 8.8 according to EN ISO 898-1; pressure spring of unalloyed spring steel with specification SM according to EN 10270-1, tensile strength  $R_m$  of 1900 MPa, maximum tensile strength  $R_m$  of 2160 MPa and ultimate strain  $A_{80}$  of 40%;

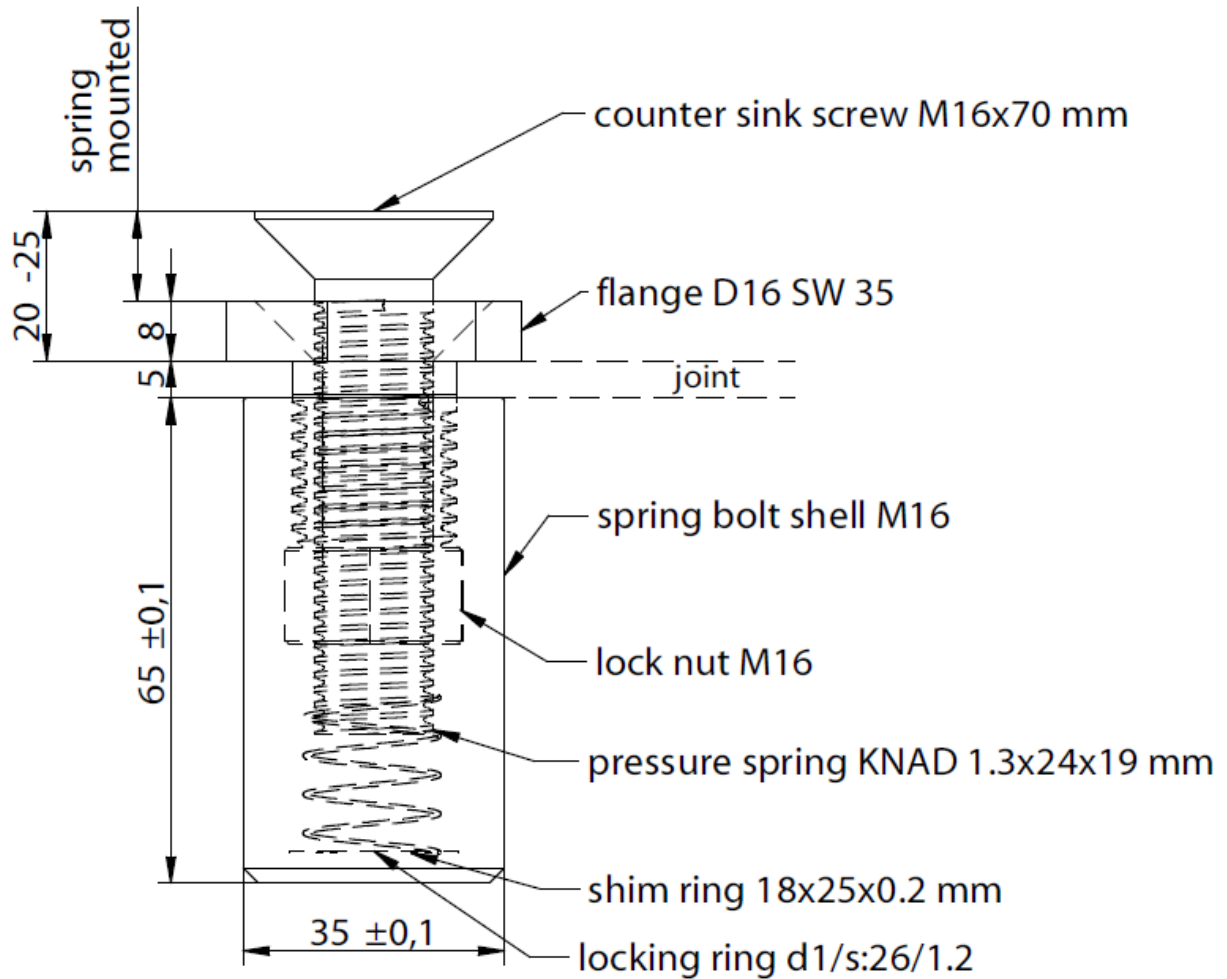



# **KNAPP® RICON® S 60 retaining screw collar bolt M12 with insert screw or long nut**

retaining screw bolt, locknut and longnut of pre-galvanized steel grade 11SMnPb30 according to EN 10277-3 with yield strength  $R_{eH}$  of 410 MPa, tensile strength  $R_m$  of 490 MPa, maximum tensile strength  $R_m$  of 760 MPa and ultimate strain  $A_{80}$  of 7%; counter sink screw of pre-galvanized steel grade 8.8 according to EN ISO 898-1

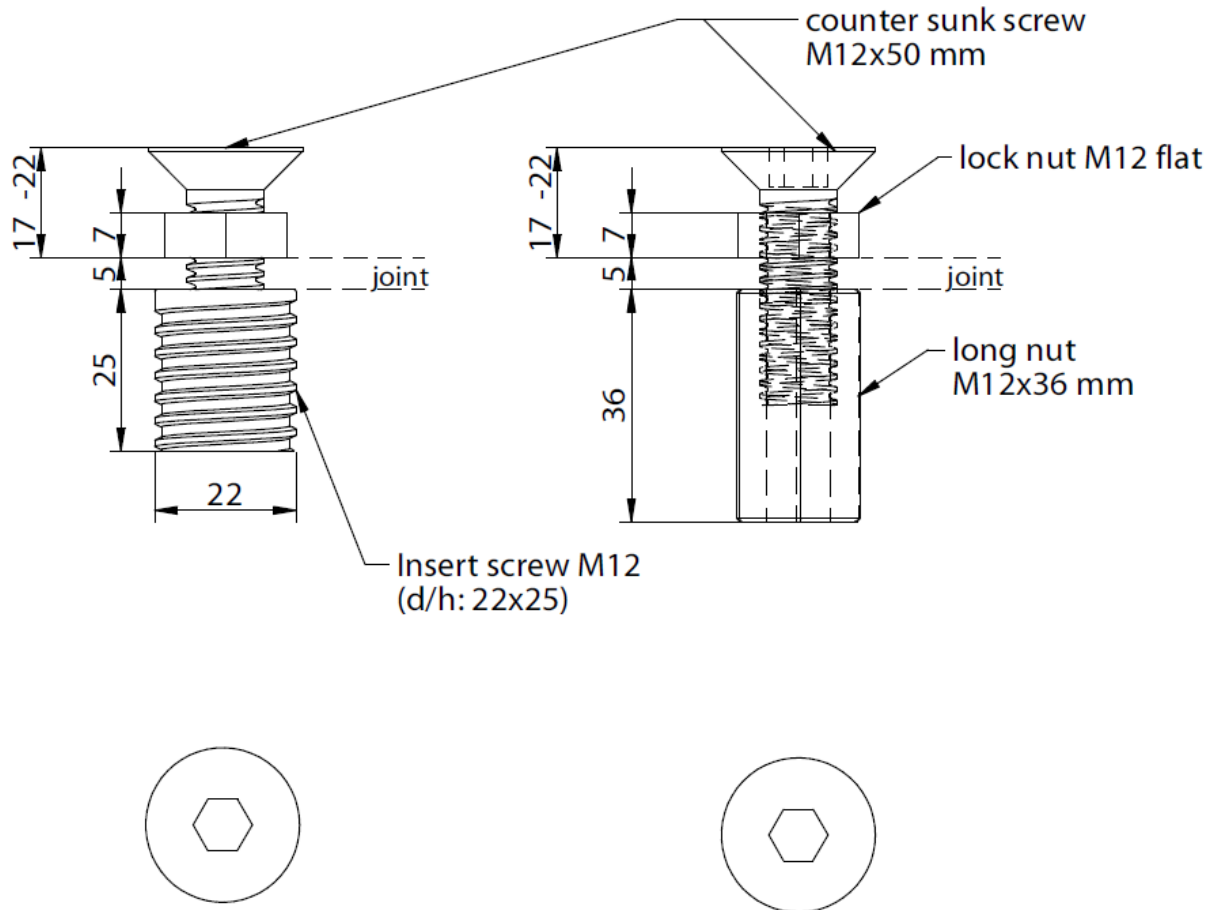

# **KNAPP® RICON® S 80 retaining screw collar bolt M16 with insert screw or long nut**

retaining screw bolt, locknut and longnut of pre-galvanized steel grade 11SMnPb30 according to EN 10277-3 with yield strength  $R_{eH}$  of 410 MPa, tensile strength  $R_m$  of 490 MPa, maximum tensile strength  $R_m$  of 760 MPa and minimum ultimate strain  $A_{80}$  of 7%; counter sink screw of pre-galvanized steel grade 8.8 according to EN ISO 898-1

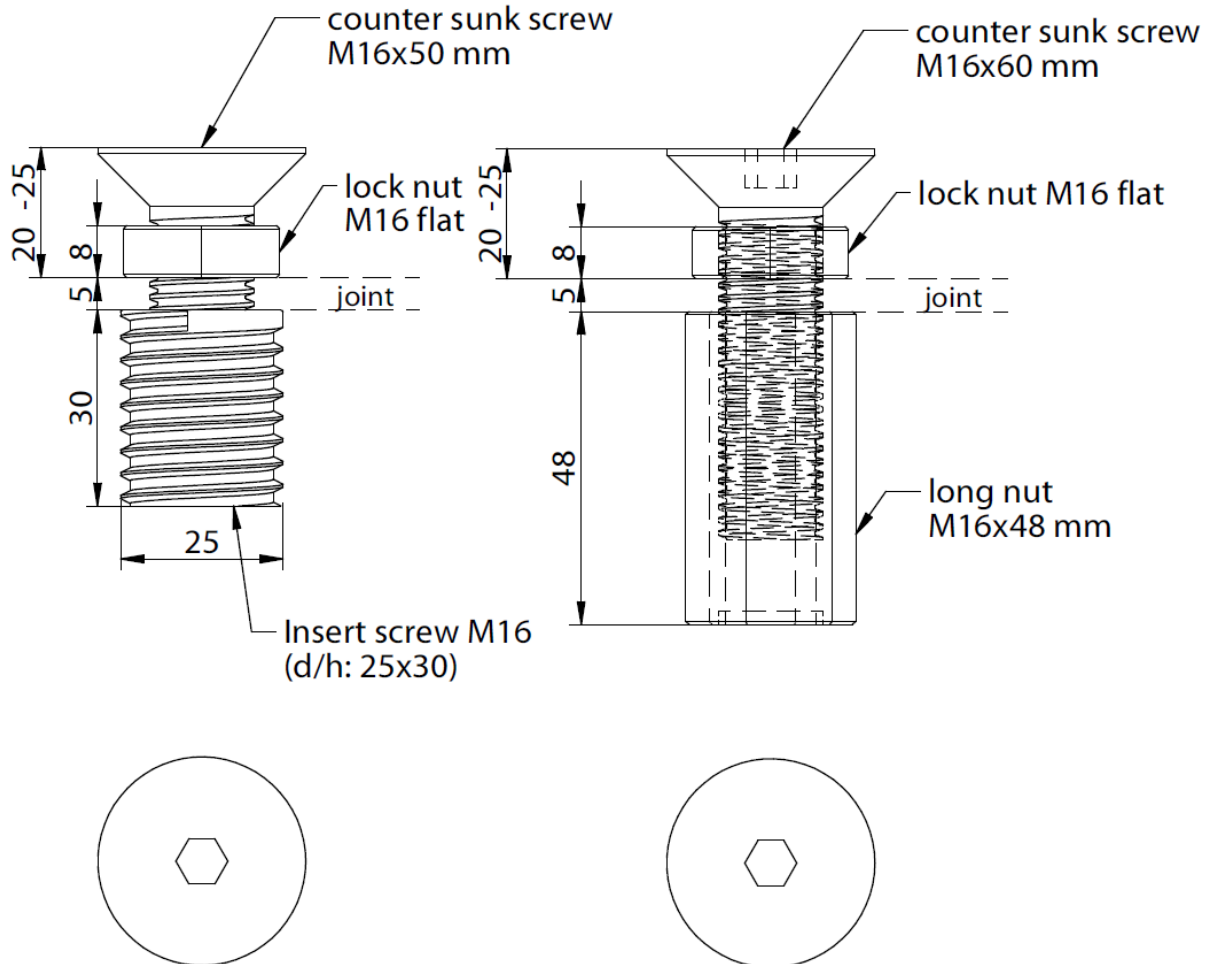

# **KNAPP® RICON® S 60 clip lock**

2.0 mm thick stainless steel grade X10CrNi18-8 according to EN 10088-1 with tensile strength  $R_m$  of 1350 MPa

Maximum tolerance of  
steel plate thickness  
 $\pm 0.14\text{mm}$

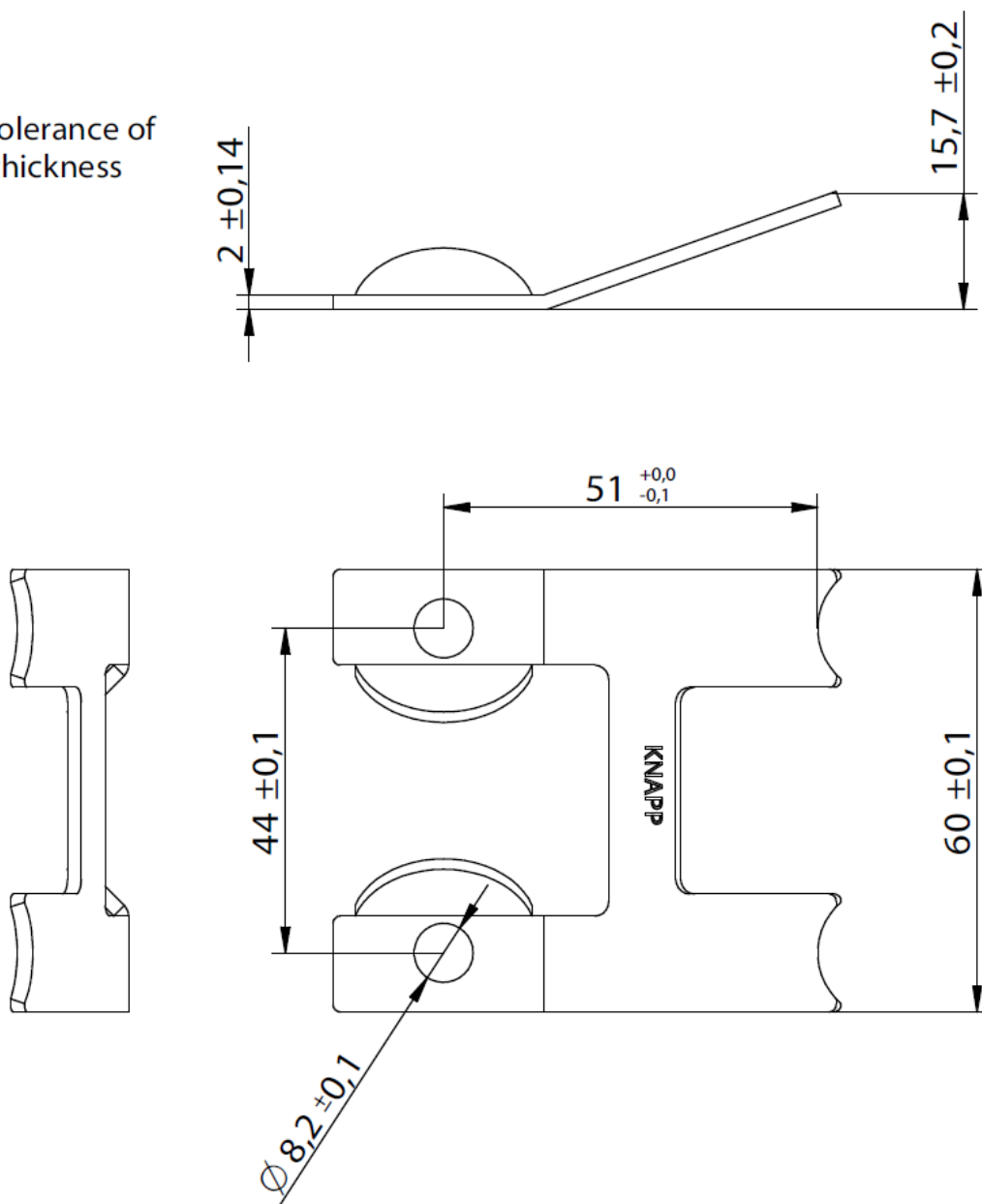

# **KNAPP® RICON® S 80 clip lock**

2.0 mm thick stainless steel grade X10CrNi18-8 according to EN 10088-1 with tensile strength  $R_m$  of 1350 MPa

Maximum tolerance of  
steel plate thickness  
 $\pm 0.14\text{mm}$

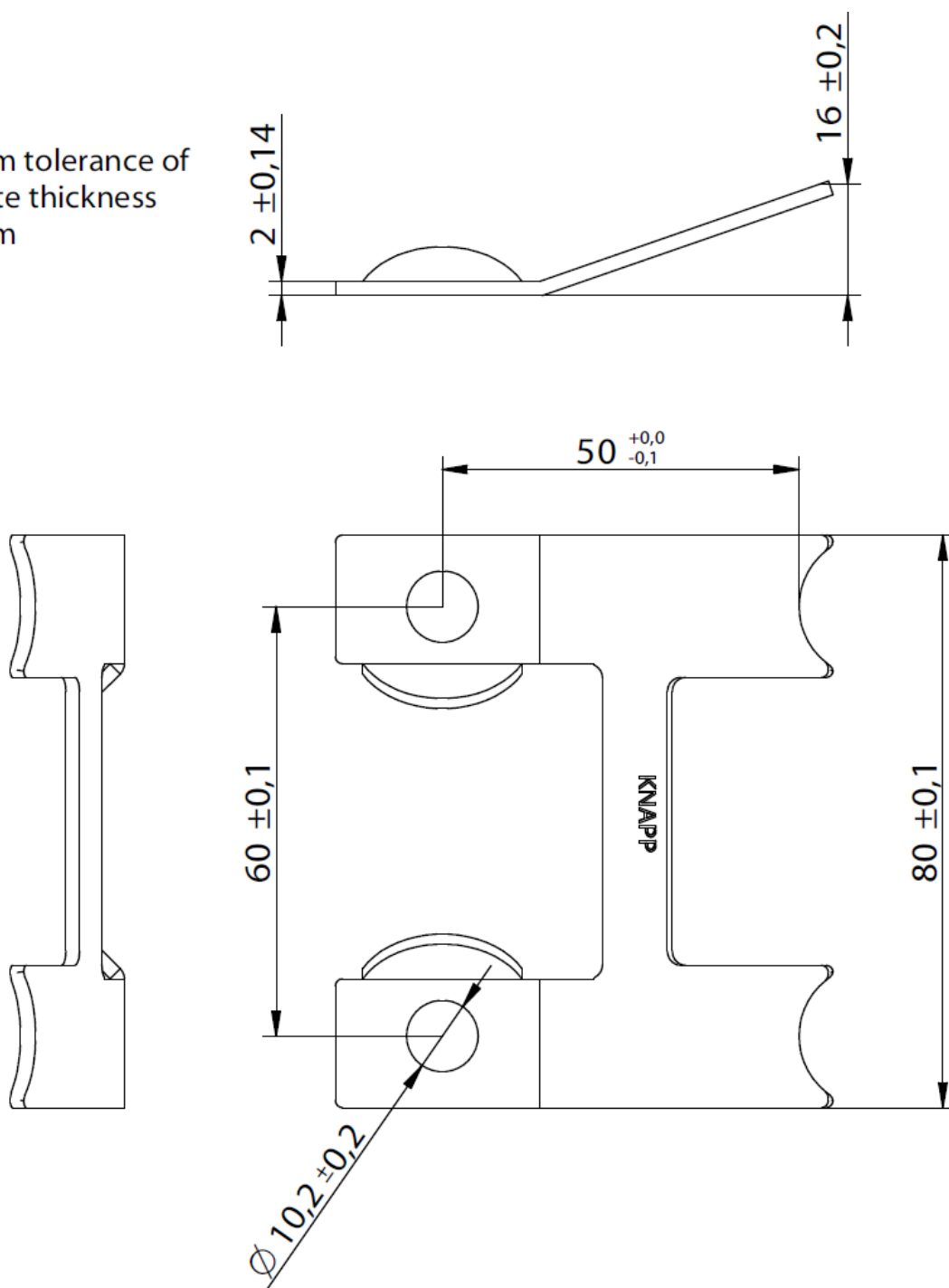

**KNAPP® RICON® S screw diameter 8 mm and 10 mm**

Screws according to EN 14592 manufactured of carbon steel, tension  $f_{tens,k}$  of 20 kN and torque  $M_{t,u,k}$  of 23 Nm for screw diameter 8 mm; for screw diameter 10 mm is tension  $f_{tens,k}$  of 32 kN and torque  $M_{t,u,k} = 45$  Nm; corrosion protection according to Eurocode 5-1-1;

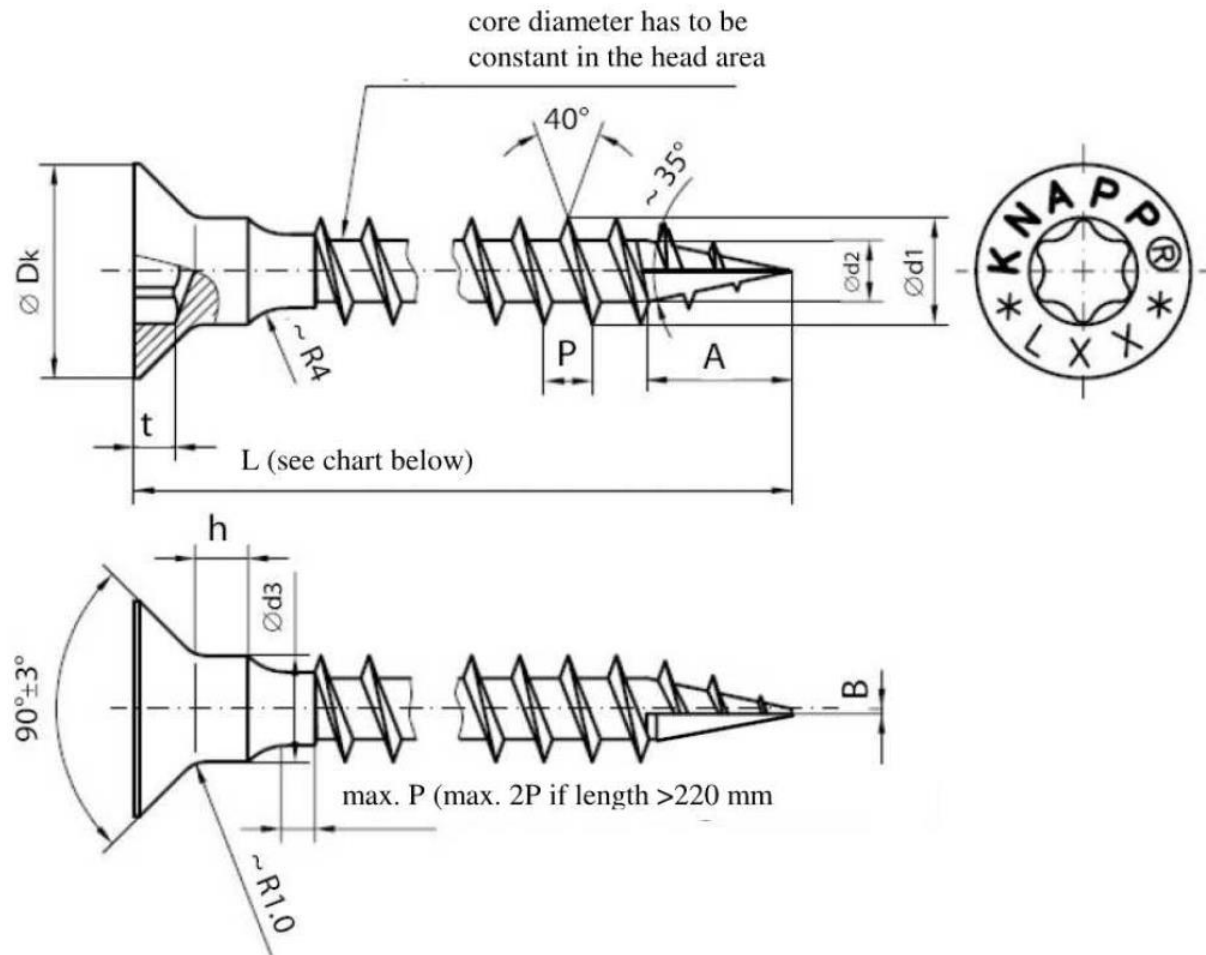
**RICON® S60**

$\varnothing d_1$	bolt $\varnothing$	core $\varnothing d_2$	gradient $P$	milling length $A$
8.0	5.8	5.1	3.6	11

head $\varnothing$	joining height $h$	joining $\varnothing d_3$	drive	m	t	length $L$
15.0	3.00	7.4	Torx40	6.8	3.2	160 -1,5 80 -1.5 50 -1.5

**RICON® S80**

$\varnothing d_1$	bolt $\varnothing$	core $\varnothing d_2$	gradient $P$	milling length $A$
10.0	7.0	6.1	4,3	13

head $\varnothing$	joining height $h$	joining $\varnothing d_3$	drive	m	t	length $L$
18,0	3.20	9.4	Torx40	6.8	3.6	200 -1,8 100 -1.8 60 -1.5





# **KNAPP® Clip Connector WALCO® V collar screw KS 12x60**

Screws according to EN 14592 with tensile capacity  $R_{t,u,k}$  of 29 kN; corrosion protection according to Eurocode 5;

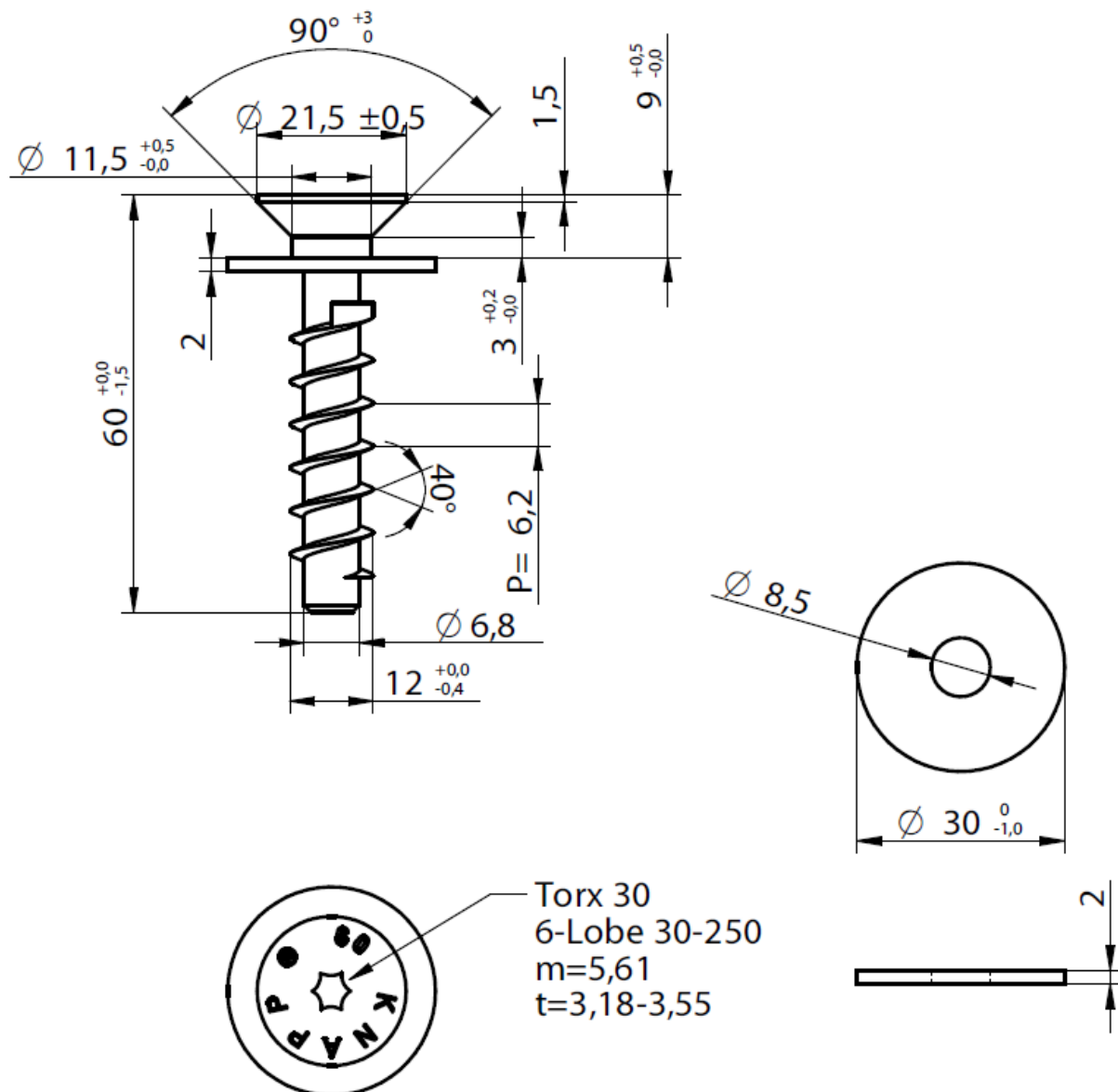



# **KNAPP® Clip Connector WALCO® V collar screw KS 16x60**

Screws according to EN 14592 with tensile capacity  $R_{t,u,k}$  of 48 kN; corrosion protection according to Eurocode 5 ( $\geq 5 \mu\text{m}$  zinc coating);

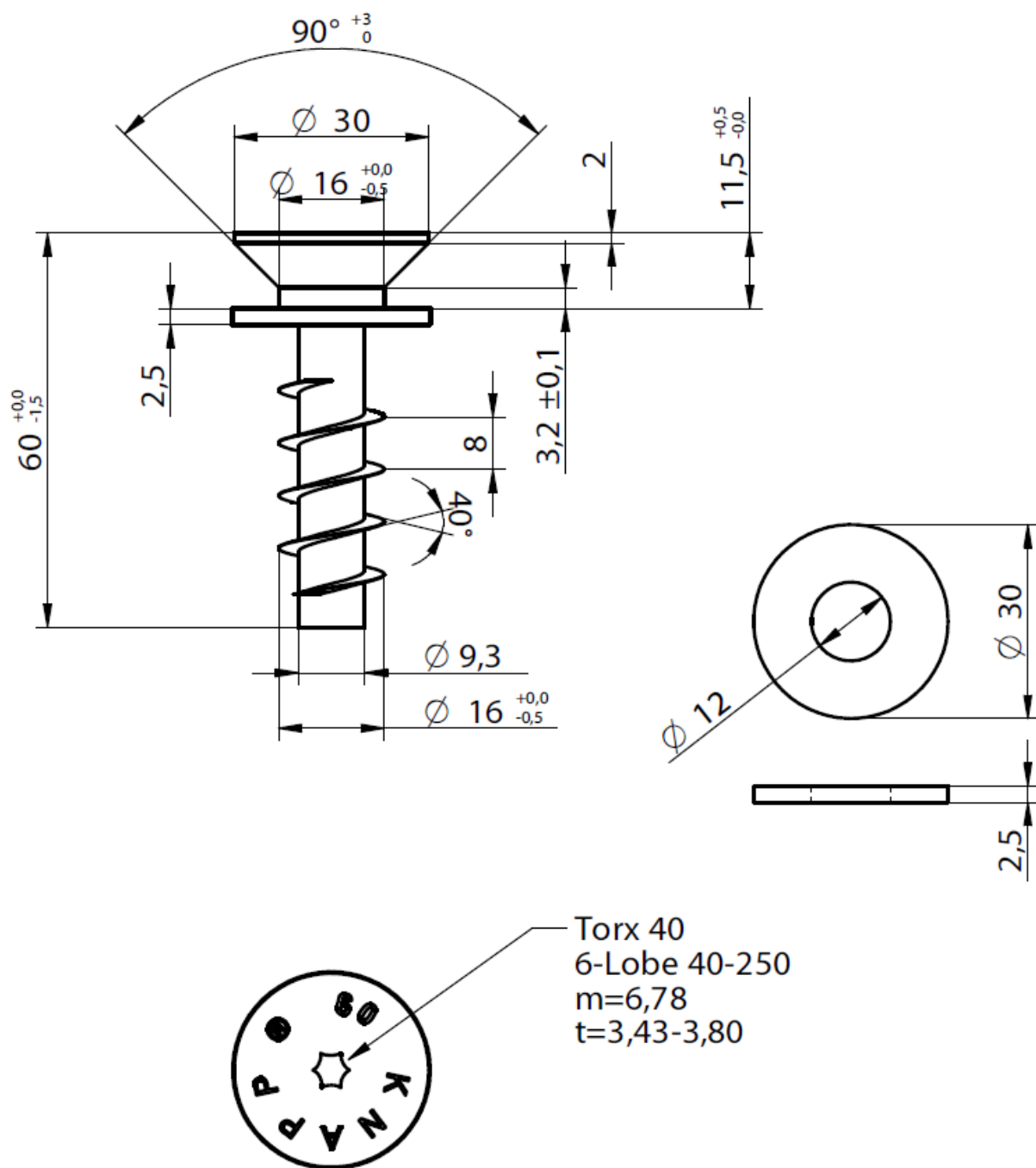

# **KNAPP® WALCO® V 60 collar bolt D12**

collar bolt of pre-galvanized steel grade 11SMnPb30 according to EN 10277-3 with yield strength  $R_{eH}$  of 410 MPa, tensile strength  $R_m$  of 490 MPa, maximum tensile strength  $R_m$  of 760 and minimum ultimate strain A80 of 7%; corrosion protection according to Eurocode 5-1-1

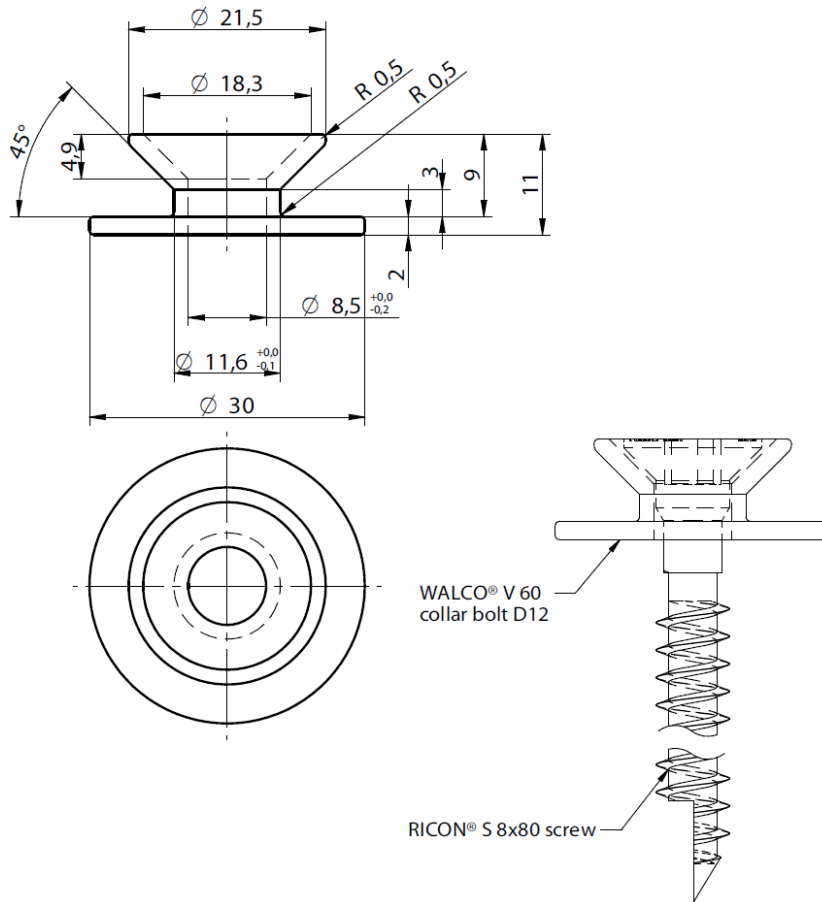

# **KNAPP® WALCO® V 80 collar bolt D16**

collar bolt of pre-galvanized steel grade 11SMnPb30 according to EN 10277-3 with yield strength  $R_{eH}$  of 410 MPa, tensile strength  $R_m$  of 490 MPa, maximum tensile strength  $R_m$  of 760 and minimum ultimate strain  $A_{80}$  of 7%; Corrosion protection according to Eurocode 5-1-1 ( $\geq 5 \mu\text{m}$  zinc coating)

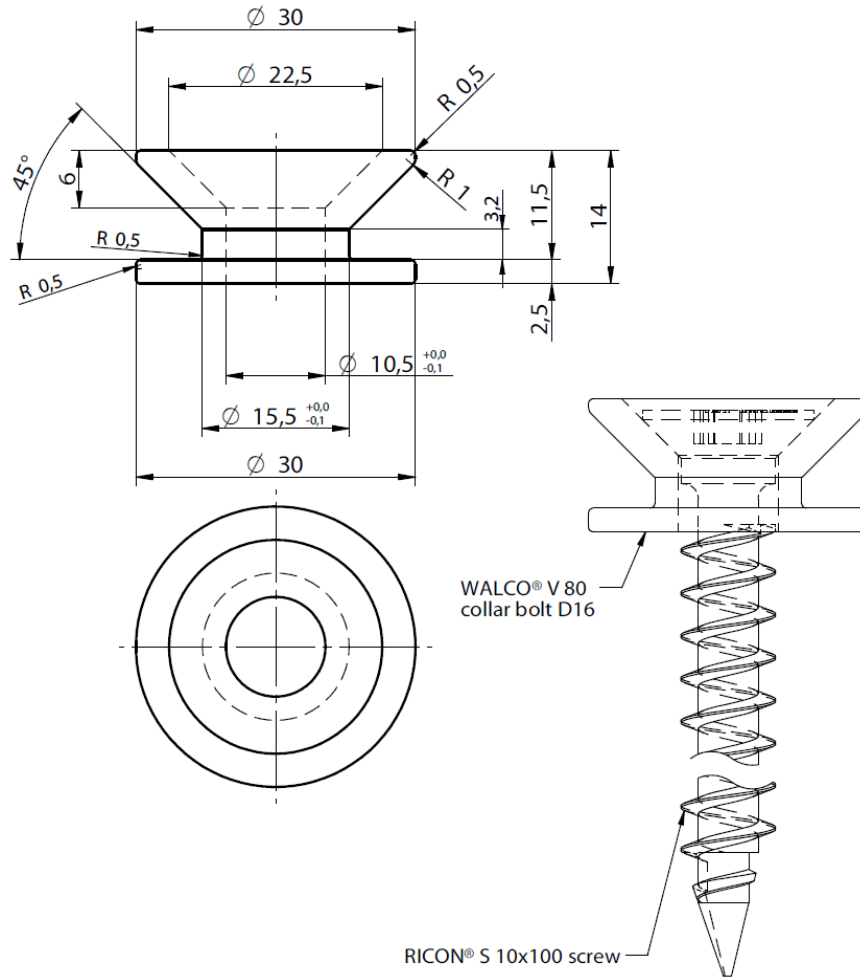

**KNAPP® WALCO® V 80 double collar bolt D16 \*)**

collar bolt of pre-galvanized steel grade 11SMnPb30 according to EN 10277-3 with yield strength  $R_{eH}$  of 410 MPa, tensile strength  $R_m$  of 490 MPa, maximum tensile strength  $R_m$  of 760 and minimum ultimate strain  $A_{80}$  of 7%; Corrosion protection according to Eurocode 5-1-1

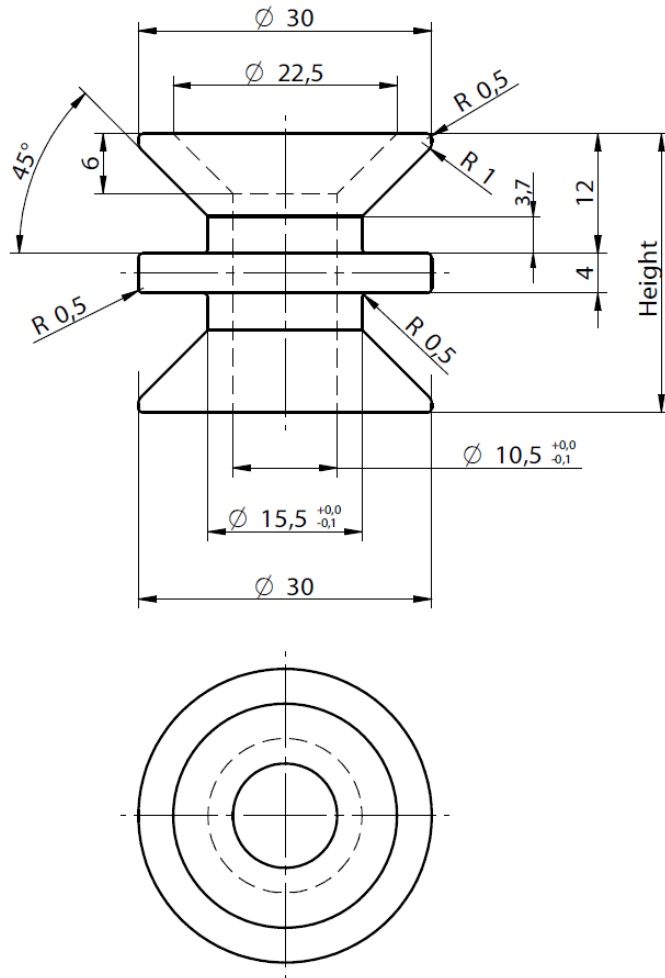

\*) KNAPP® WALCO® V60 double collar bolt D12 is in principal similar as the given drawing

# **KNAPP® WALCO® V 60 spring retaining screw collar bolt M12**

collar bolt and locknut of pre-galvanized steel grade 11SMnPb30 according to EN 10277-3 with yield strength  $R_{eH}$  of 410 MPa, tensile strength  $R_m$  of 490 MPa, maximum tensile strength  $R_m$  of 760 and ultimate strain  $A_{80}$  of 7%; counter sink screw of pre-galvanized steel grade 8.8 according to EN ISO 898-1; pressure spring of unalloyed spring steel with specification SM according to EN 10270-1, tensile strength  $R_m$  of 1900 MPa, maximum tensile strength  $R_m$  of 2160 and ultimate strain  $A_{80}$  of 40%;

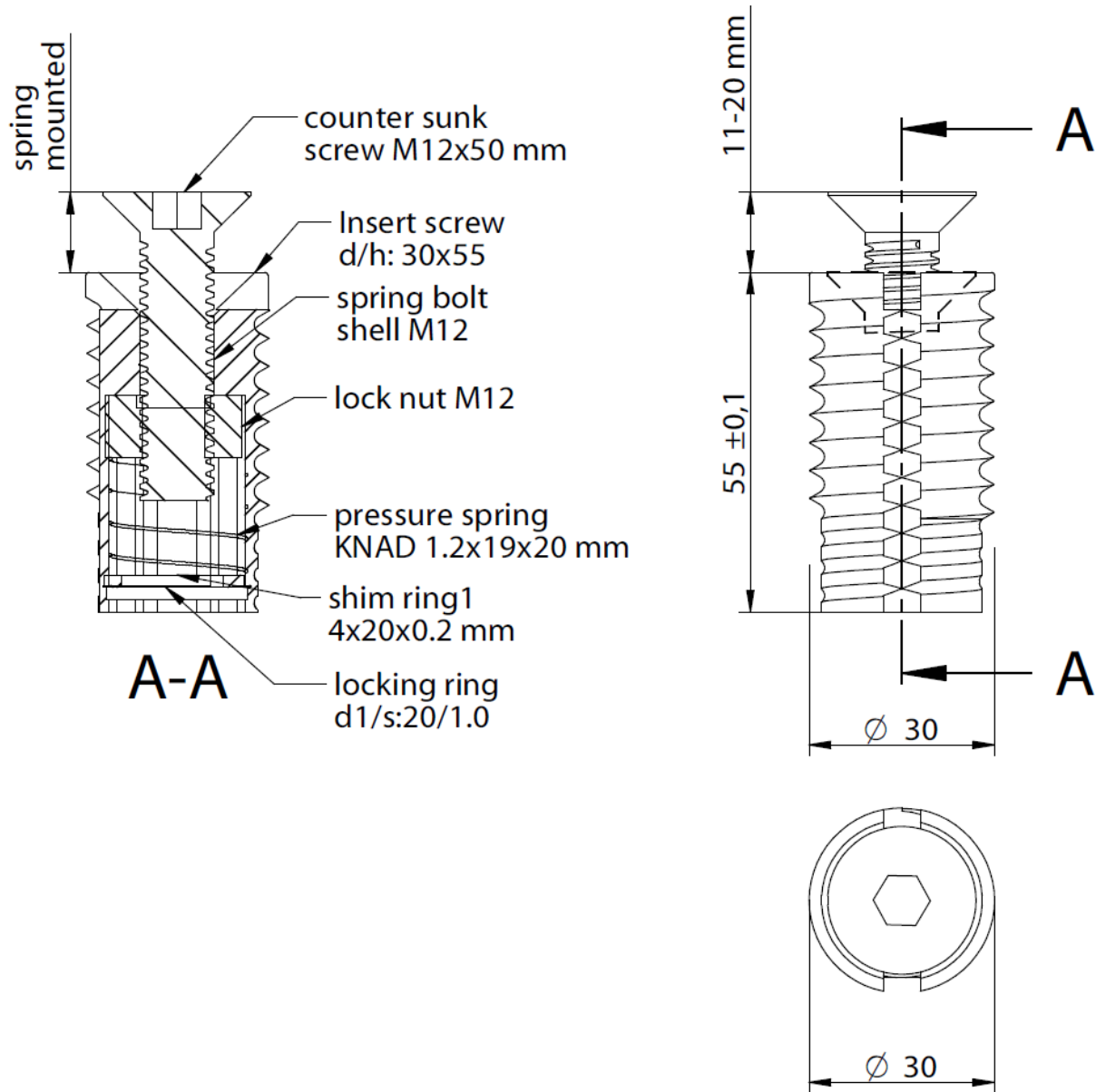

# **KNAPP® WALCO® V 80 spring retaining screw collar bolt M16**

collar bolt and locknut of pre-galvanized steel grade 11SMnPb30 according to EN 10277-3 with yield strength  $R_{eH}$  of 410 MPa, tensile strength  $R_m$  of 490 MPa, maximum tensile strength  $R_m$  of 760 and ultimate strain  $A_{80}$  of 7%; counter sink screw of pre-galvanized steel grade 8.8 according to EN ISO 898-1; pressure spring of unalloyed spring steel with specification SM according to EN 10270-1, tensile strength  $R_m$  of 1900 MPa, maximum tensile strength  $R_m$  of 2160 and minimum ultimate strain  $A_{80}$  of 40%;

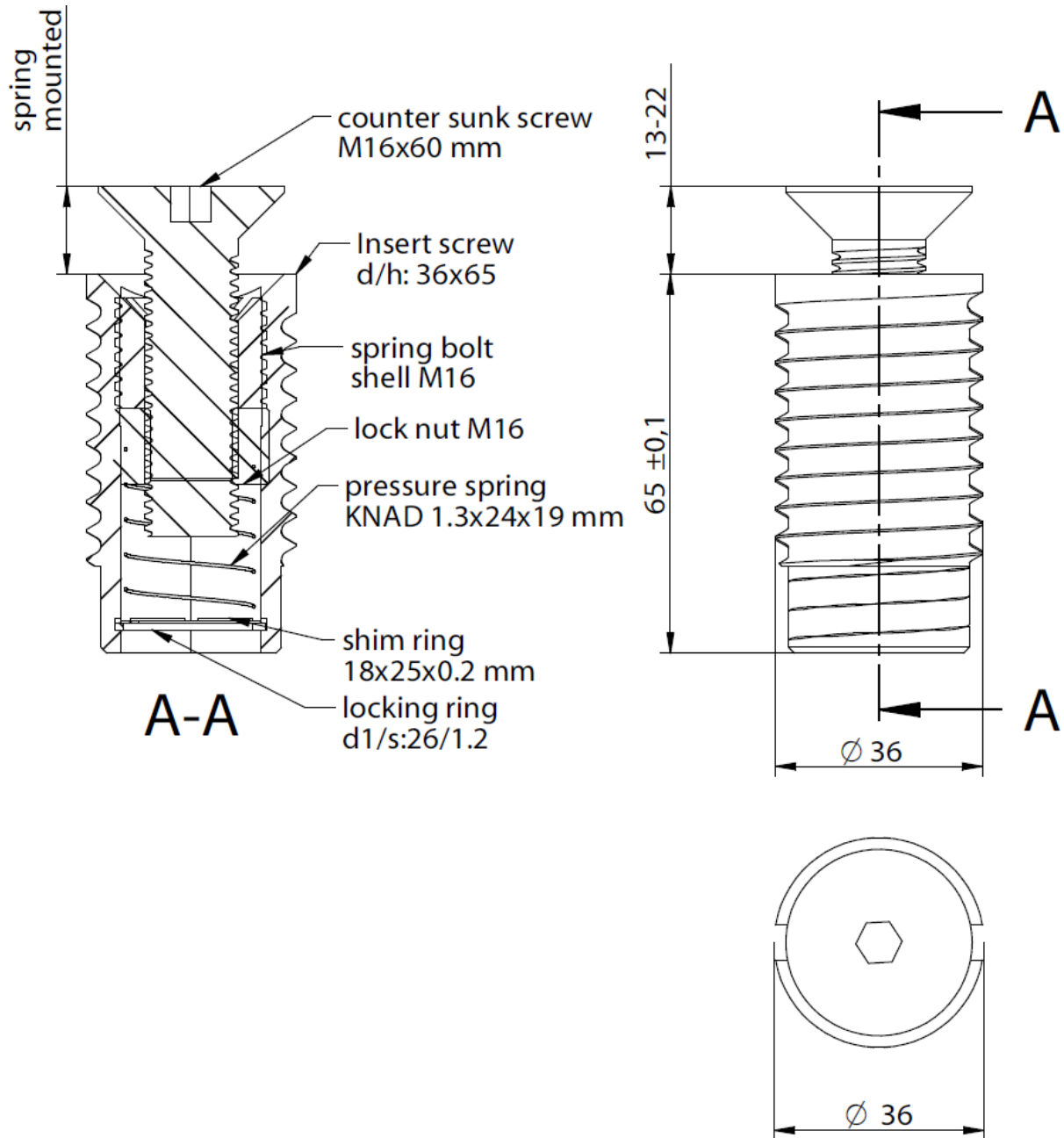

### **KNAPP® WALCO® V 60 retaining screw collar bolt M12**

Retaining screw bolt, lock nut and insert of pre-galvanized steel grade according to EN ISO 898-1; counter sink screw and lock nut of pre-galvanized steel grade 8.8 according to EN ISO 898-1;  
Corrosion protection according to Eurocode 5-1-1

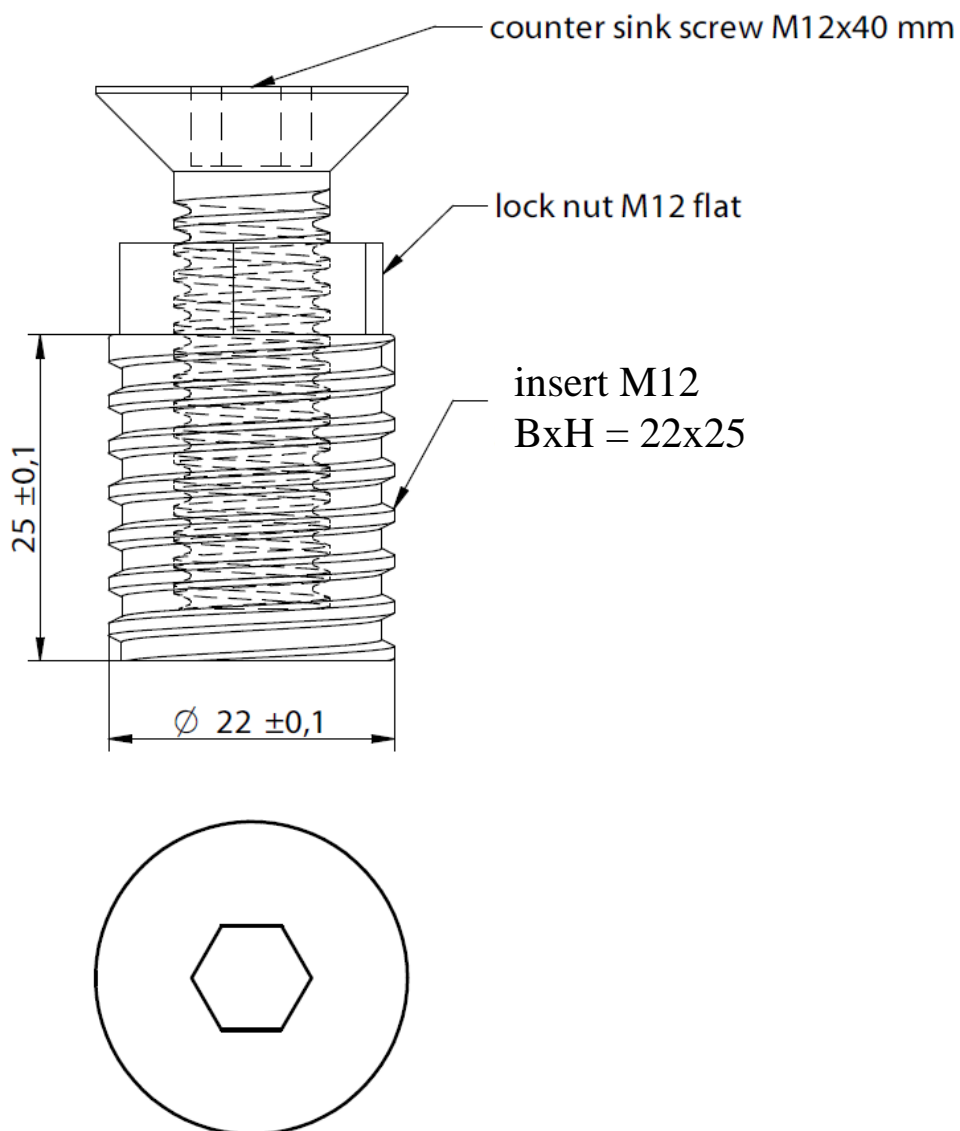

### KNAPP® WALCO® V 80 retaining screw collar bolt M16

Retaining screw bolt, lock nut and insert of pre-galvanized steel grade according to EN ISO 898-2; counter sink screw and lock nut of pre-galvanized steel grade 8.8 according to EN ISO 898-1;  
Corrosion protection according to Eurocode 5-1-1

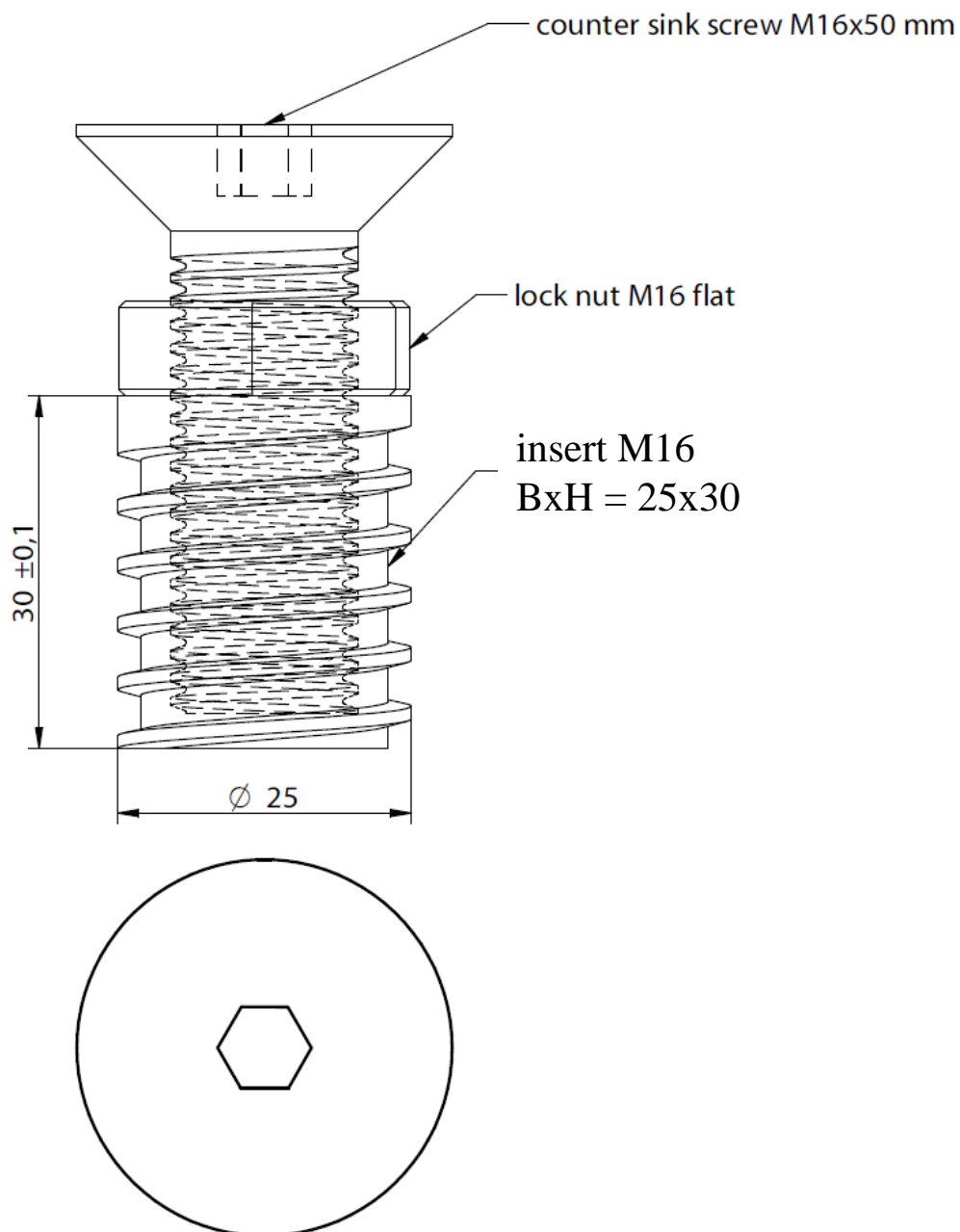







**KNAPP® WALCO® V PH screw 6x50, 6x80**

Screws according to EN 14592 manufactured of carbon steel, tension  $f_{tens,k}$  of 10,5 kN and torque  $M_{t,u,k}$  of 10,5 Nm; corrosion protection according to Eurocode 5-1-1;

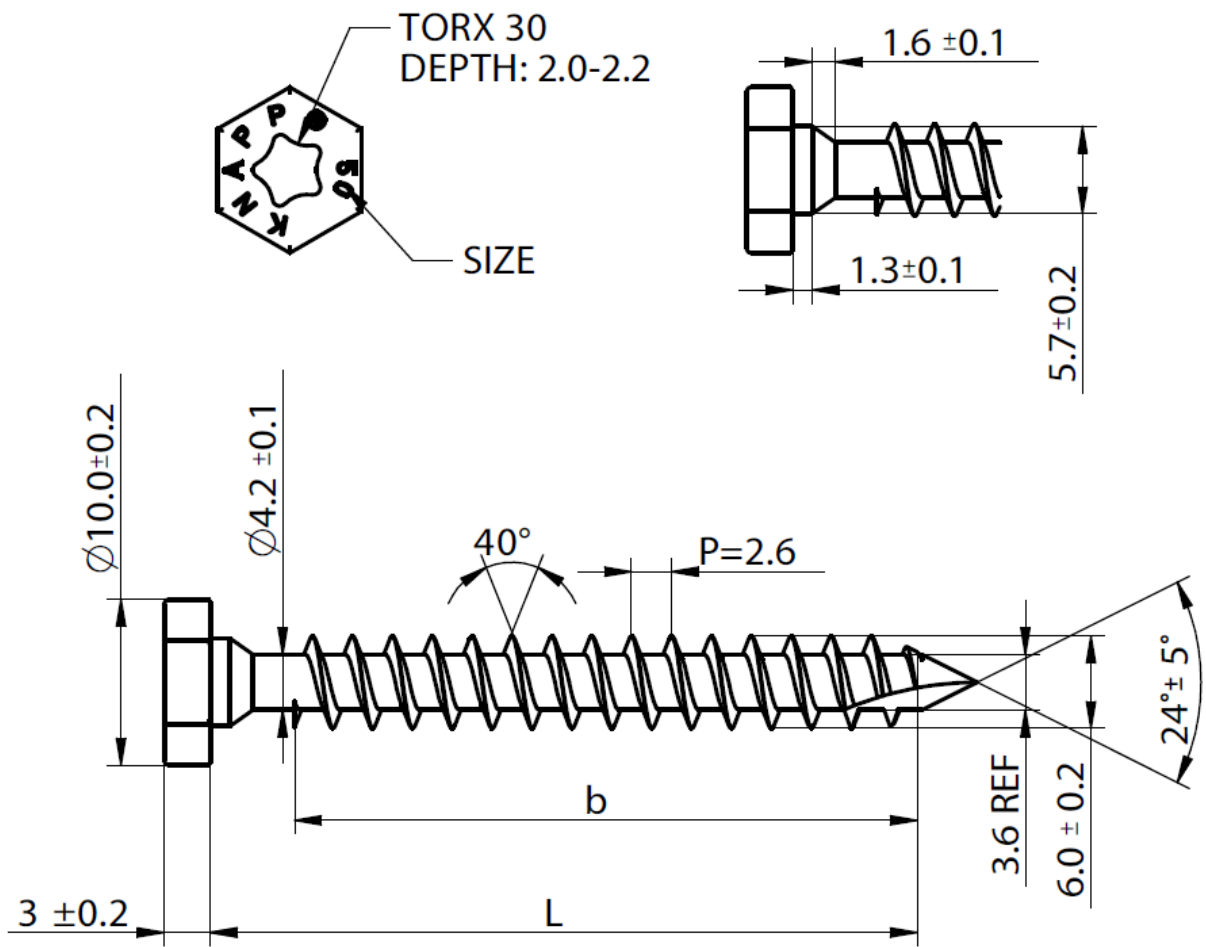

L	50 - 1,5	80 - 3,0
b	45 - 1,0	76 - 1,0

**KNAPP® WALCO® V PH screw 10x50, 10x60, 10x100**

Screws according to EN 14592 manufactured of carbon steel, tension  $f_{tens,k}$  of 24 kN and torque  $M_{t,u,k}$  of 40 Nm; corrosion protection according to Eurocode 5-1-1;

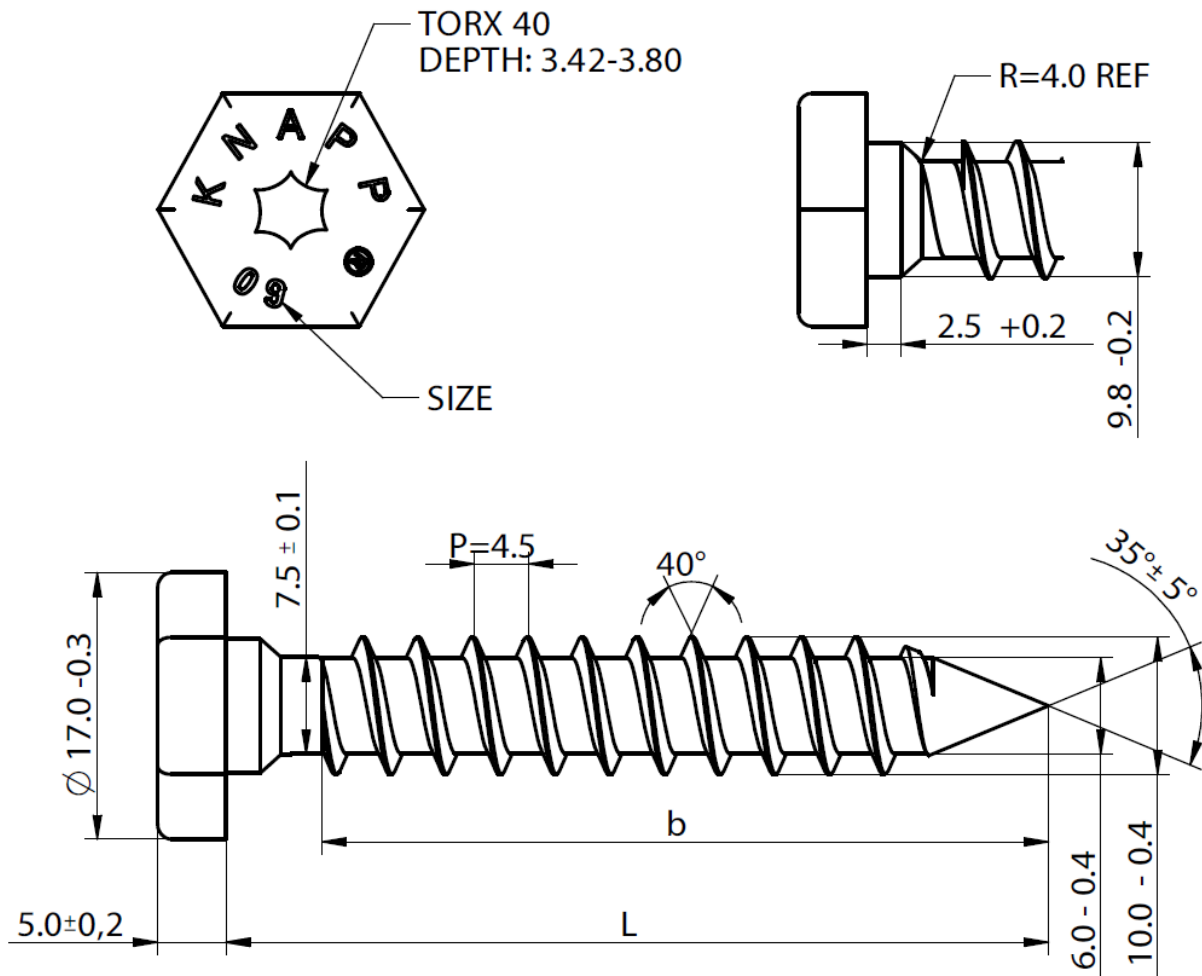

L	50 – 1,5	60 – 1,5	100 – 3,5
b	40 ± 1,0	50 ± 1,0	90 ± 1,0

**KNAPP® WALCO® V PH screw 10x80, 10x120**

Screws according to EN 14592 manufactured of carbon steel, tension  $f_{tens,k}$  of 24 kN and torque  $M_{t,u,k}$  of 40 Nm; corrosion protection according to Eurocode 5-1-1;

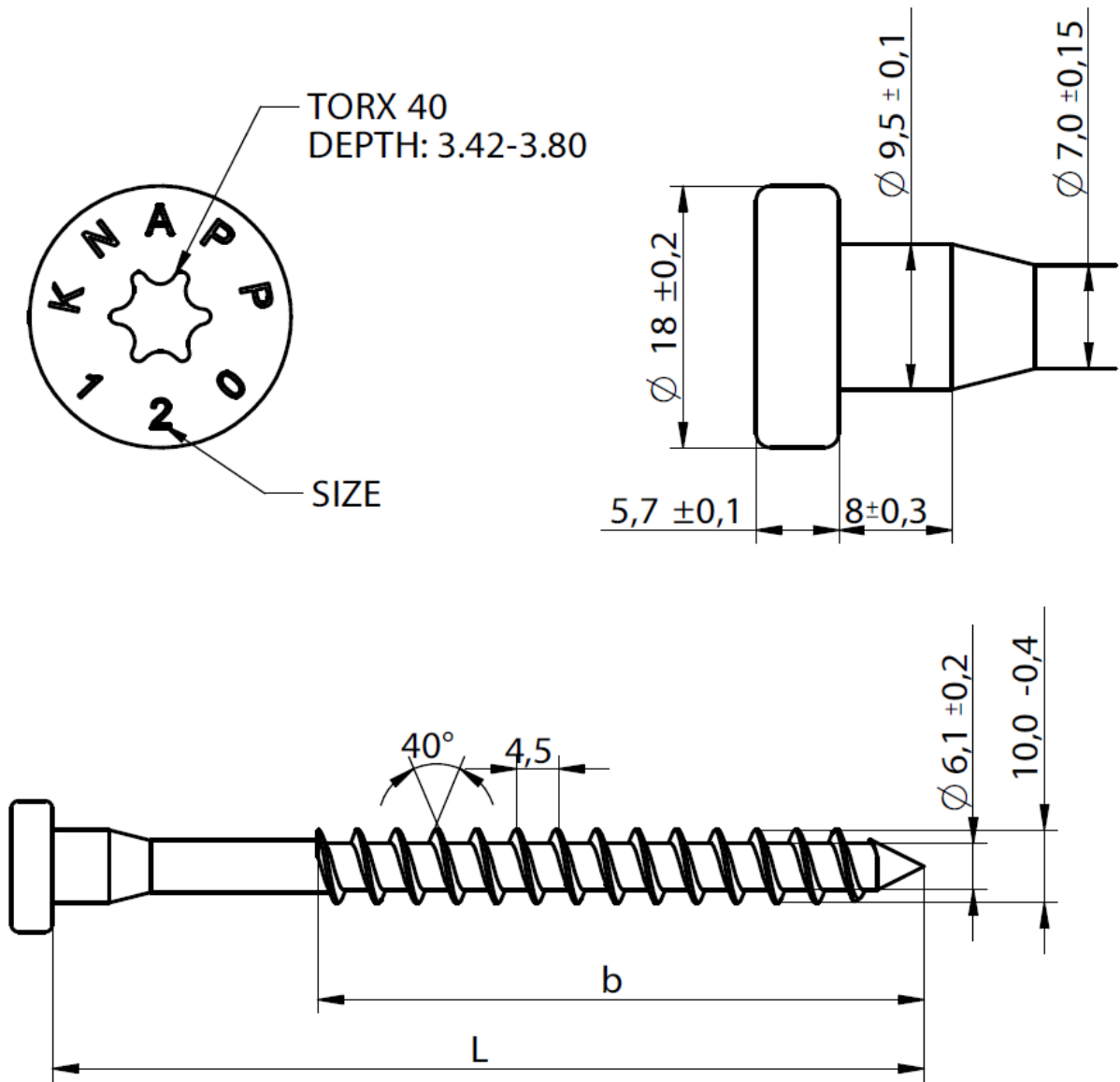

L	80 ± 3,5	120 ± 3,5
b	54 ± 2,0	84 ± 2,0



# **KNAPP® WALCO 40 screw SK 10x60, SK10x80, SK 10x120**

Screws according to EN 14592 manufactured of carbon steel, tension  $f_{tens,k}$  of 30 kN, torque  $M_{t,u,k}$  of 30Nm and corrosion protection according to Eurocode 5

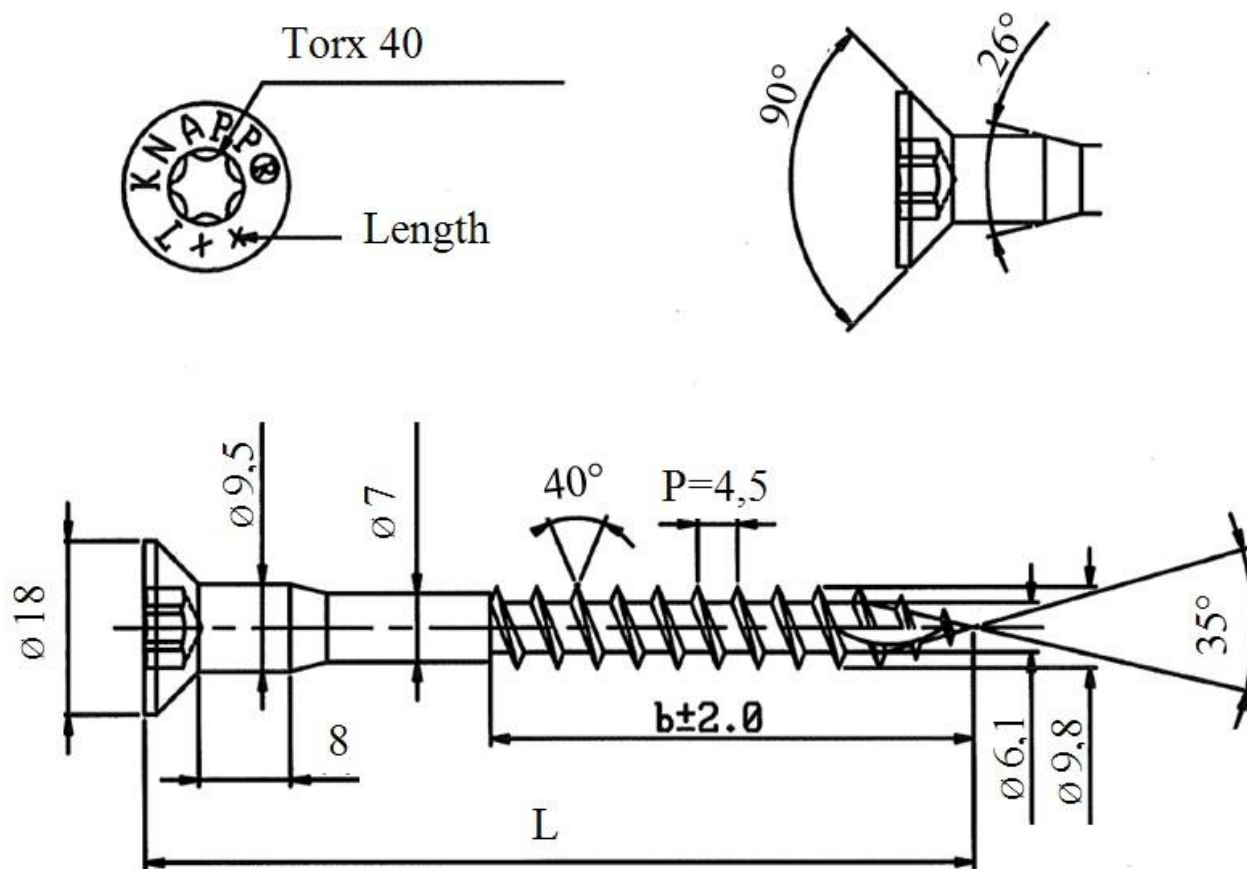

L	b
60 -1,5	42
80 -1,5	54
120 -1,75	84

## Annex B

### Design values of load-carrying- capacities

#### B.1 Design capacities of timber-to-timber connector joints.

The downward and the upward directed forces are assumed to act in the middle of the joist. The force  $F_{45}$  is assumed to act at a distance  $e_{45}$  from the centre of gravity of the fasteners.

##### Force $F_1$ for Knapp Clip Connectors GIGANT, RICON and RICON S:

$$F_{1,Rd} = n_{ef} \cdot \min \{ F_{ax,Rd}; F_{t,Rd}; F_{1,KCC,Rd} \} \quad (B.1.1)$$

##### Force $F_1$ for Knapp Clip Connectors WALCO:

$$\text{WALCO V: } F_{1,Rd} = \min \{ 2 \cdot F_{ax,Rd}; 2 \cdot F_{t,Rd}; F_{ax,CS,Rd}; 2 \cdot F_{1,KCC,Rd} \} \quad (B.1.2a)$$

$$\text{WALCO 40: } F_{1,Rd} = F_{1,KCC,Rd} \quad (\text{for } k_{mod} = 0,9 \text{ and C24; see table C.1}) \quad (B.1.2b)$$

##### Force $F_2$ or $F_3$ for Knapp Clip Connectors GIGANT, RICON and RICON S:

$$F_{23,Rd} = \min \left\{ \sum_{i=1}^n F_{v,J,Rd}^i; \frac{1}{\sqrt{\left( \frac{1}{\sum_{i=1}^n F_{v,H,Rd}^i} \right)^2 + \left( \frac{1}{k_{H,2} \cdot F_{ax,H,Rd}} \right)^2}}; F_{23,KCC,Rd} \right\} \quad (B.1.3)$$

##### Force $F_2$ or $F_3$ for Knapp Clip Connectors WALCO V:

$$F_{2,Rd} = \min \{ F_{v,CS,Rd}; n \cdot F_{v,Rd}; F_{23,KCC,Rd} \} \quad (B.1.4a)$$

##### Force $F_2$ for Knapp Clip Connectors WALCO 40:

$$F_{2,Rd} = F_{2,KCC,Rd} \quad (\text{for } k_{mod} = 0,9 \text{ and C24; see table C.1}) \quad (B.1.4b)$$

##### Force $F_{45}$ for Knapp Clip Connectors GIGANT, RICON and RICON S:

$$F_{45,Rd} = \min \left\{ \frac{F_{v,J,Rd}}{\sqrt{\left( \frac{1}{n_{45}} + \frac{e_{J,45}}{a_1} \right)^2 + \left( \frac{e_{J,45}}{a_2} \right)^2}}; \frac{F_{v,H,Rd}}{\sqrt{\left( \frac{1}{n_{45}} + \frac{e_{H,45}}{a_1} \right)^2 + \left( \frac{e_{H,45}}{a_2} \right)^2 + \left( \frac{F_{v,H,Rd}}{k_{H,45} \cdot F_{ax,H,Rd}} \right)^2}}; F_{45,KCC,Rd} \right\} \quad (B.1.5)$$

An effective number of screws  $n_{45}$  is used, for Knapp Clip Connectors RICON based on the load-carrying capacity of 8 mm screws, see Table C.1. Only for Knapp Clip Connectors RICON, a reinforcing plate may be used. In this case, the load-carrying capacity of the reinforcing plate  $F_{45,RC,Rd}$  may be added to  $F_{45,Rd}$ . See also page 90 for calculation of RICON.

$$F_{45,RC,Rk} = 4,0 \text{ kN} \quad (B.1.6)$$



**Force  $F_{45}$  for Knapp Clip Connectors WALCO:**

$$\text{WALCO V: } F_{45,Rd} = \min \{ F_{v,CS,Rd}; 2 \cdot F_{v,Rd}; F_{45,KCC,Rd} \} \quad (\text{B.1.7a})$$

$$\text{WALCO 40: } F_{45,Rd} = F_{45,KCC,Rd} \quad (\text{for } k_{mod} = 0,9 \text{ and C24; see table C.1}) \quad (\text{B.1.7b})$$

Where:

$F_{ax,Rd}$  Design withdrawal capacity of a tensile screw

$$F_{ax,Rd} = \frac{k_{mod}}{\gamma_M} \cdot \frac{0,52 \cdot \sqrt{d} \cdot \ell_{ef}^{0,9} \cdot \rho_k^{0,8}}{1,2 \cdot \cos^2 \alpha + \sin^2 \alpha} \quad (\text{B.1.4})$$

$F_{ax,CS,Rd}$  Design withdrawal capacity of a collar screw (WALCO V) according to eq. (B.1.4)

$d$  outer thread diameter of a screw in mm;

$\ell_{ef}$  point side penetration length of the threaded part in mm; for screws parallel to the grain in the joist  $\ell_{ef}$  should be at least 50 % larger than  $\ell_{ef}$  in the header; exceptions are possible for tilted joints (see Annex D)

$\rho_k$  characteristic density in kg/m<sup>3</sup>;

$\alpha$  angle between grain direction and screw axis;

$n_{ef}$  effective number of screws;

$$n_{ef} = \frac{a_c}{a_c - e_1} \quad \text{for Knapp Clip Connectors GIGANT, RICON and RICON S (VK);}$$

$$n_{ef} = \frac{2 \cdot a_c}{a_c - e_1} \quad \text{for Knapp Clip Connectors RICON S (GK, EK, VS);}$$

$a_c$  spacing between the tensile screws of Connectors GIGANT, RICON and RICON S, see Table C.1;

$e_1$  distance between load  $F_1$  and the tensile screw considered (see Figure B.1).  $e_1$  is positive if  $F_1$  acts within the length  $a_c$ , otherwise  $e_1$  is negative;

$F_{t,Rd}$  Design screw tensile capacity;

$F_{1,KCC,Rd}$  Design capacity of the Knapp Clip Connector, values see Table C.1.

$F_{v,Rd}$  Design lateral load-carrying capacity per shear plane per fastener according to EN 1995-1-1 8.2.3 for thick outer steel plates in the joist or in the header indicated by the indices J or H, where the embedding strength is as follows;

$f_{h,k}$  characteristic embedding strength for joist or header screw;

$$f_{h,k} = (0,033 + 0,049 \cdot \alpha/90^\circ) \cdot \rho_k \cdot d^{-0,3} \quad \text{in MPa;}$$

$F_{v,CS,Rd}$  Design load-carrying capacity of a collar screw according to EN 1995-1-1 8.2.3 for thin outer steel plates;

$F_{ax,H,Rd}$  Design axial capacity of an outer header screw according to EN 1995-1-1 8.7.2, for Knapp Clip Connectors RICON for the 8 mm screw;

$n$  number of screws per connector plate;

$k_{H,2}$  form factor, see Table C.1;

$F_{23,KCC,Rd}$  Design capacity of the Knapp Clip Connector, values see Table C.1.

$n_{45}$  effective number of screws per connector plate for load  $F_{45}$ ;

$e_{45}$  Distance between the force  $F_{45}$  and the centroid of the fasteners in the joist or in the header indicated by the indices J or H;

$a_1, a_2$  factors for calculating the polar moment, see Table C.1;

$k_{H,45}$  form factor, see Table C.1;

$F_{45,KCC,Rd}$  Design capacity of the Knapp Clip Connector, values see Table C.1.

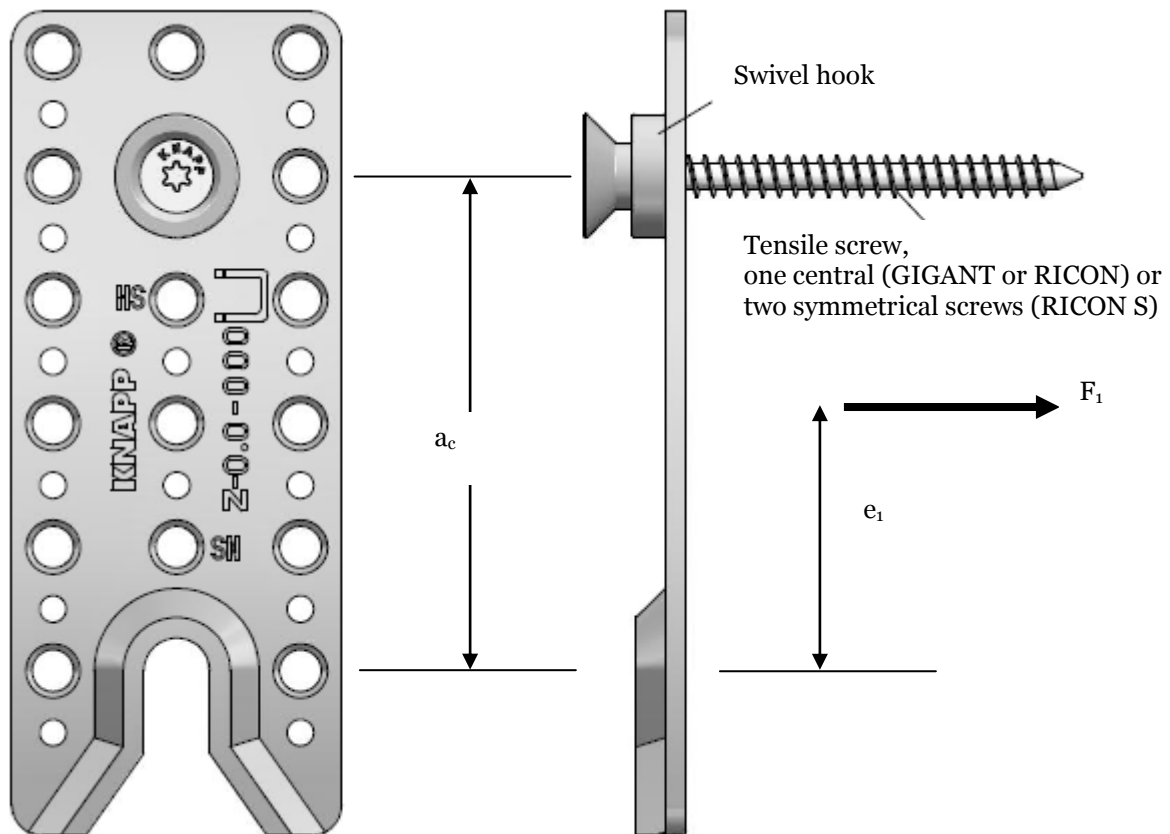
Fig. B.1: Definition of  $e_1$ 

### Combined forces

In case of combined forces the following inequality shall be fulfilled:

$$\left( \frac{F_{1,Ed}}{F_{1,Rd}} \right)^2 + \left( \frac{F_{23,Ed}}{F_{23,Rd}} \right)^2 + \left( \frac{F_{45,Ed}}{F_{45,Rd}} \right)^2 \leq 1 \quad (B.1.8)$$

## B.2 Design capacities of connector joints with bolts

For connector plates connected to a steel member or to a timber member using bolts or interconnection nuts the assumptions for the calculation of the load-carrying capacity of the connection are:

- The transfer of force from the joist to the connector plate is as for a wood-wood connection, see clause B.1;
- The bolts or interconnection nuts shall always be arranged as the screws they are replacing;
- No washers are required.

The static behaviour is the same as for a wood-wood connection with screws. The bolt capacities replace the respective header screw capacities in equations B.1 to B.7.

### B.3 Connection stiffness

The following slip moduli  $K_{ser}$  are to be used for Knapp Clip Connectors joints:

#### Load direction F1

Knapp Clip Connectors GIGANT:	$K_{ser} = 8,0 \text{ kN/mm}$
Knapp Clip Connectors RICON:	$K_{ser} = 12,0 \text{ kN/mm}$
Knapp Clip Connectors RICON S:	$K_{ser} = 25,0 \text{ kN/mm}$
Knapp Clip Connectors WALCO V, WALCO 40:	$K_{ser} = 4,0 \text{ kN/mm}$

#### Load directions F<sub>2</sub>, F<sub>3</sub> or F<sub>45</sub> – centric load

For a centric load parallel to the plane of the connector plates, the slip modulus for joints with Knapp Clip Connectors may be calculated as:

Knapp Clip Connectors RICON:

RICON	60/40	80/40	100/40	120/40	140/40	160/40
$K_{ser}$	$4,5 \cdot \rho_k$	$6,0 \cdot \rho_k$	$7,5 \cdot \rho_k$	$9,0 \cdot \rho_k$	$10,5 \cdot \rho_k$	$12,0 \cdot \rho_k$

Where:

$\rho_k$  The lower value of the characteristic density of the joist or header; max. 500 kg/m<sup>3</sup>

Knapp Clip Connectors GIGANT and RICON S:

$$K_{ser} = 0,07 \cdot n_s \cdot \rho_k^{1,5} \cdot d_i^{0,8} \quad (\text{B.3.1})$$

Where:

$\rho_k$  The lower value of the characteristic density of the joist or header; max. 460 kg/m<sup>3</sup>

$n_s$  Number of screws in the joist or header connection;  $n_s = 12$  maximum!

$d_i$  Outer thread diameter;

Knapp Clip Connectors WALCO V, WALCO 40:	$K_{ser} = 1,0 \text{ kN/mm}$
--	-------------------------------

#### Load directions F<sub>2</sub>, F<sub>3</sub> or F<sub>45</sub> – eccentric load

For an eccentric load parallel to the plane of the connector plates, the slip modulus for joints with Knapp Clip Connectors GIGANT, RICON and RICON S may be calculated as:

Knapp Clip Connectors GIGANT:	$K_{ser} = 1,0 \text{ kN/mm}$
Knapp Clip Connectors RICON without reinforcing plate:	$K_{ser} = 1,0 \text{ kN/mm}$
Knapp Clip Connectors RICON with reinforcing plate:	$K_{ser} = 2,5 \text{ kN/mm}$
Knapp Clip Connectors RICON S:	$K_{ser} = 4,0 \text{ kN/mm}$

## Annex C

Characteristic capacities  $F_{KCC,Rk}$ , form factors  $k_H$ , dimensions  $a_c$ ,  $a_1$ ,  $a_2$  and numbers  $n_{45}$  and  $\gamma_M = 1,0$

Knapp Clip Connectors	F <sub>1,KCC,Rd</sub> [kN]	F <sub>2,KCC,Rd</sub> [kN]	F <sub>3,KCC,Rd</sub> [kN]	F <sub>45,KCC,Rd</sub> [N]	k <sub>H,2</sub>	k <sub>H,45</sub>	a <sub>c</sub> [mm]	a <sub>1</sub> [mm]	a <sub>2</sub> [mm]	n <sub>45</sub>	
GIGANT 120/40	6,2	17,0	12,0	12,0	2,55	2,22	58	56	∞	3	
GIGANT 150/40 without clip lock		24,0	-	16,0	4,74	2,22	90	91	422	4	
GIGANT 150/40 with clip lock			12,0		4,95	2,96	90	98	∞	4	
GIGANT 180/40 without clip lock		33,0	-	20,0	8,84	3,46	122	140	882	6	
GIGANT 180/40 with clip lock			12,0		8,15	3,70	122	151	∞	5	
RICON 60/40	5,9	6,0	n <sub>CL</sub> · 2,7	4,0	2,30	3,42	34	33	42	1,9	
RICON 80/40		11,0		8,0	4,68	4,75	54	43	81	2,9	
RICON 100/40		14,0		10,0	9,34	6,83	74	73	213	3,8	
RICON 120/40		18,0		12,0	15,7	8,92	94	110	434	4,8	
RICON 140/40		18,0		12,0	23,7	11,0	114	155	771	5,7	
RICON 160/40		18,0		12,0	33,3	13,1	134	209	1247	6,6	
Double RICON 80/40 <sup>1)</sup>		11,0		8,0	23,2	8,17	134	181	1145	4,8	
Double R. 100/40 <sup>1)</sup>		14,0		10,0	44,9	12,3	174	319	2619	6,7	
Double R. 120/40 <sup>1)</sup>		18,0			12,0	73,3	16,5	214	487	4953	8,5
Double R. 140/40 <sup>1)</sup>								254			
Double R. 160/40 <sup>1)</sup>								294			
RICON S 140/60	9,0	34,0 (60) <sup>2)</sup>	18,0	34,0	10,7	5,9 8,25	60	247 313	529 683	7 10	
RICON S 170/60					18,3	6,48 10,6	90	312 438	904 1240	8 13	
RICON S 200/60					27,8	6,48 13,0	120	318 590	868 2061	8 16	
RICON S 230/60					39,3	6,48 15,3	150	378 771	1354 3210	8 19	
RICON S 200/80		50,0 (99) <sup>3)</sup>		50,0	27,8	8,67 17,3	120	360 665	720 1678	8 16	
RICON S 230/80					39,3	8,67 20,5	150	410 835	1076 2548	8 19	
RICON S 260/80					52,9	9,52 23,6	180	480 1045	1440 3704	8 22	
RICON S 290/80					68,4	9,52 26,8	210	566 1284	1980 5189	8 25	
WALCO V 60 / 80				17,0	5,0	17,0	-	-	-	-	-
WALCO 40 (C24)		3,3	6,7	-	5,5	-	-	-	-	-	-
n <sub>CL</sub> : Number of clip locks in RICON connections, n <sub>CL</sub> = 1 or n <sub>CL</sub> = 2											

1) ... Characteristic and design values can be used for double RICON with distance or without distance between the two members

2) ...  $F_{2,KCC,Rd} = 60,0$  kN for RICON S60 with welded collar bolt (VS) and retaining screw bolt (with insert screw)

3) ...  $F_{2,KCC,Rd} = 99,0$  kN for RICON S80 with welded collar bolt (VS)

**Annex D**  
**Installation of connectors**

**GIGANT**  
**Functional principle clip lock**

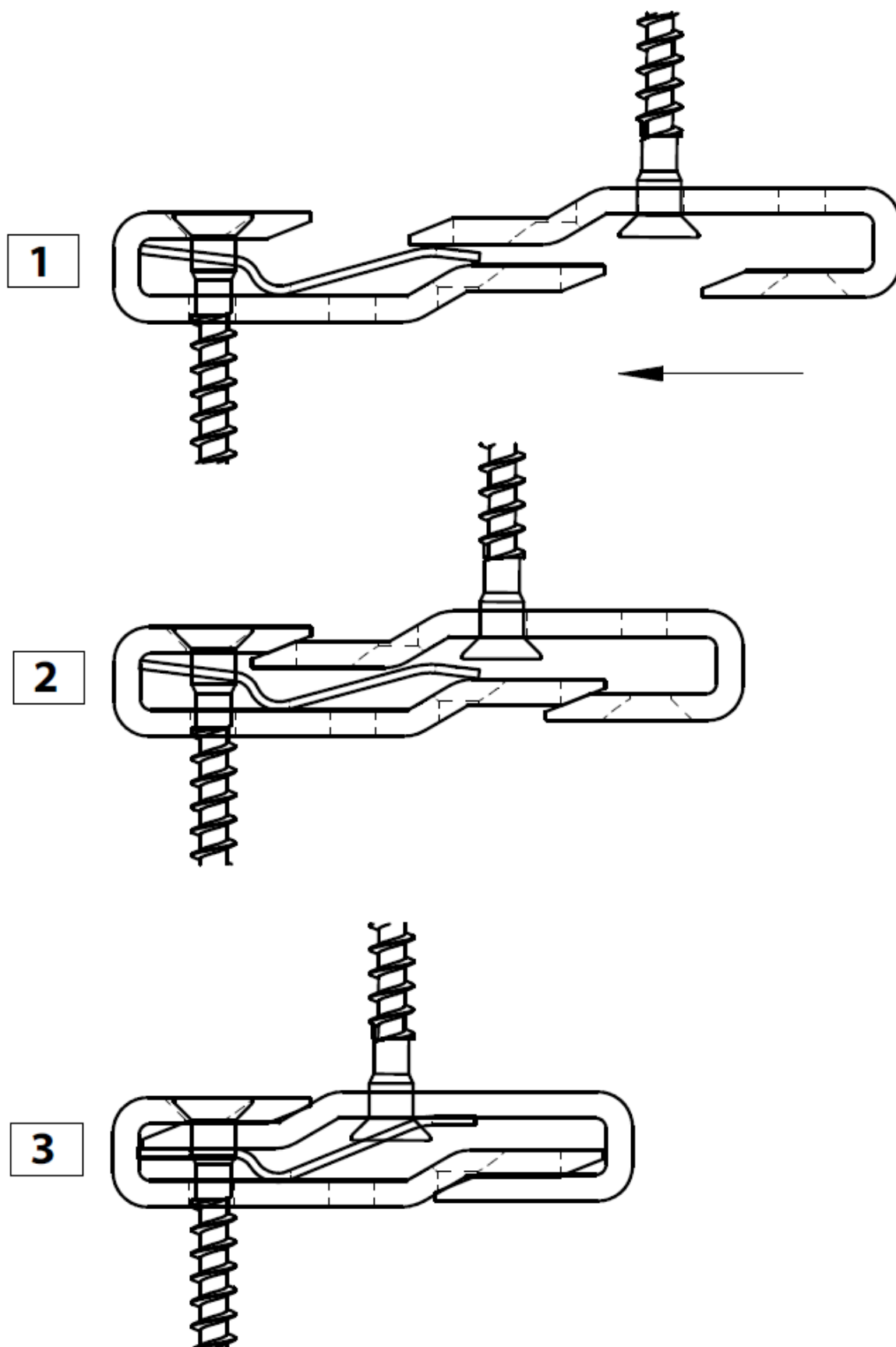

## GIGANT

### Wood-to-wood joint

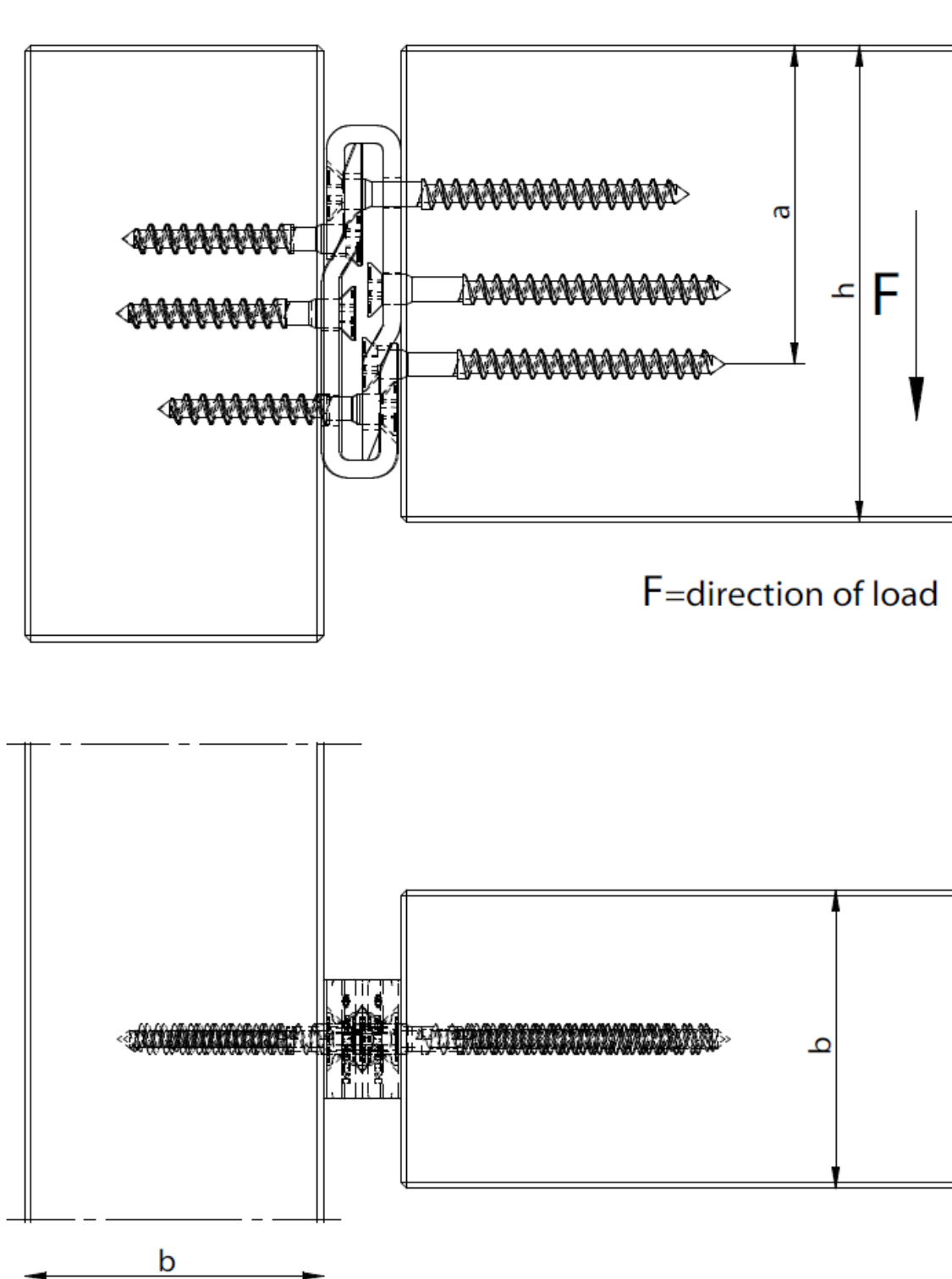

## GIGANT

### Joint with interlayer

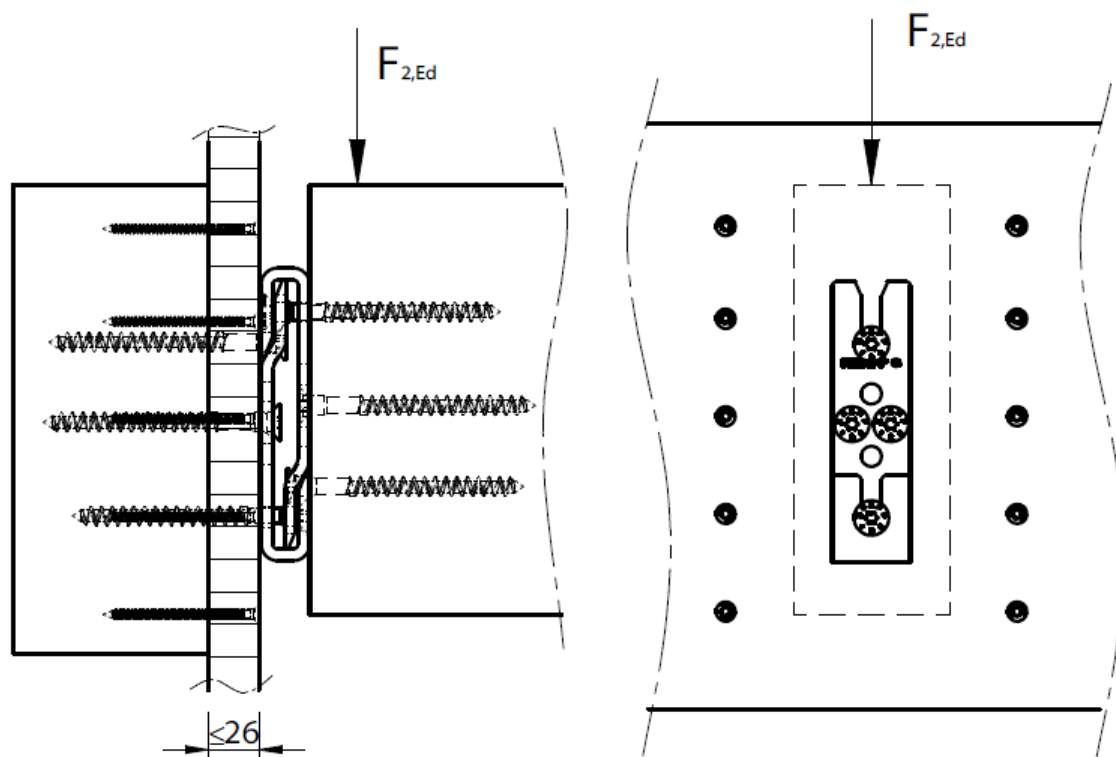

GIGANT

Minimum edge distances for joists

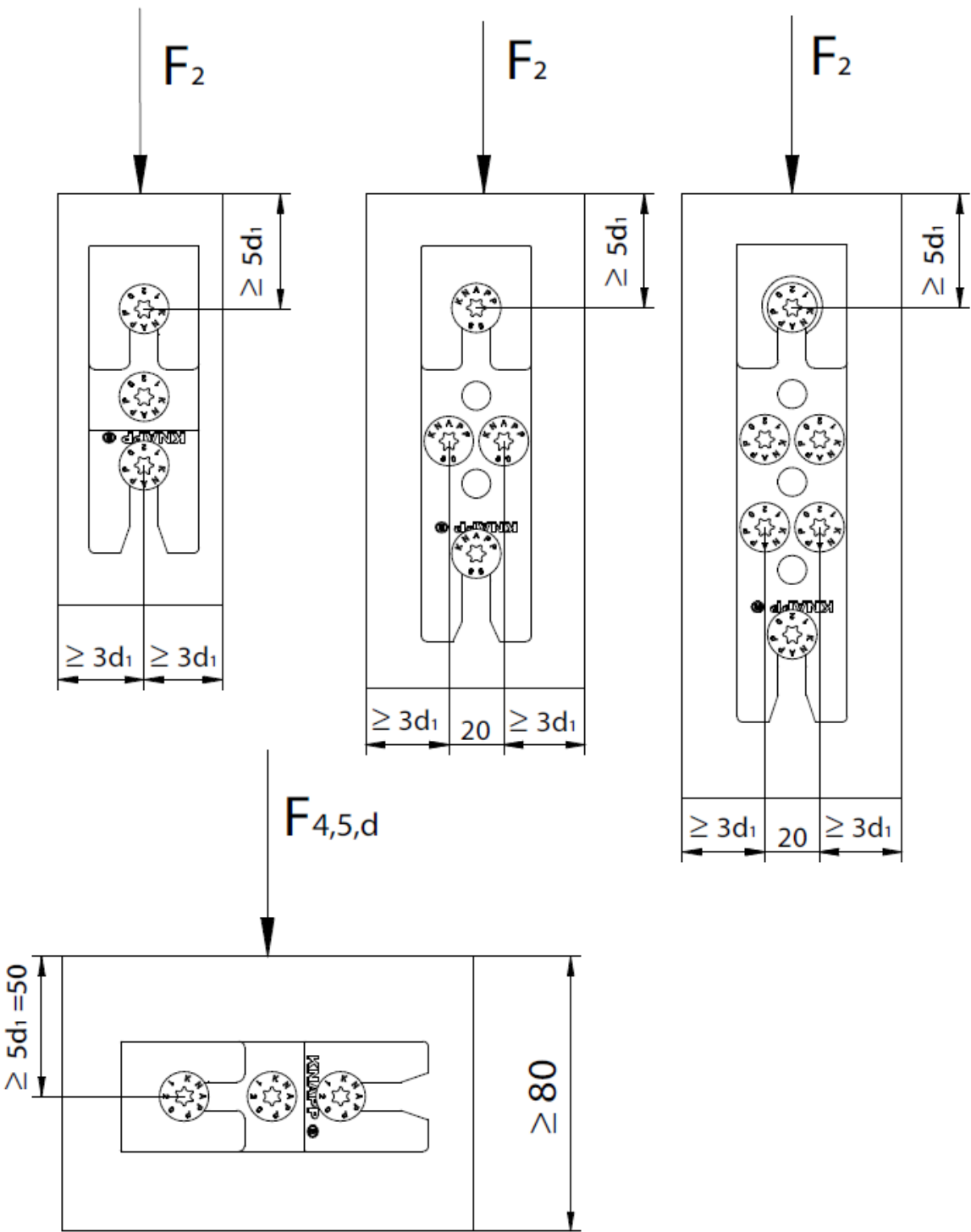



## GIGANT

### Double GIGANT connection

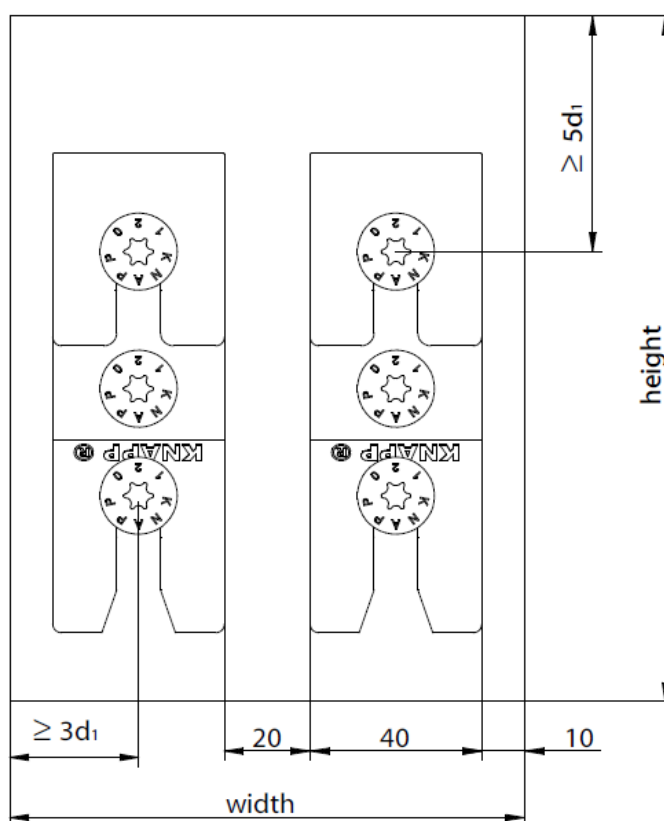

GIGANT		minimum cross section	
width	height	width	height
40	120	120	150
40	150	120	200
40	180	120	220

Double timber beam width of single GIGANT allows to calculate with double load  $F_{2,Rd}$ .

**RICON®**

**Wood-to-wood joint – same timber depth  $H_T=H_N$**

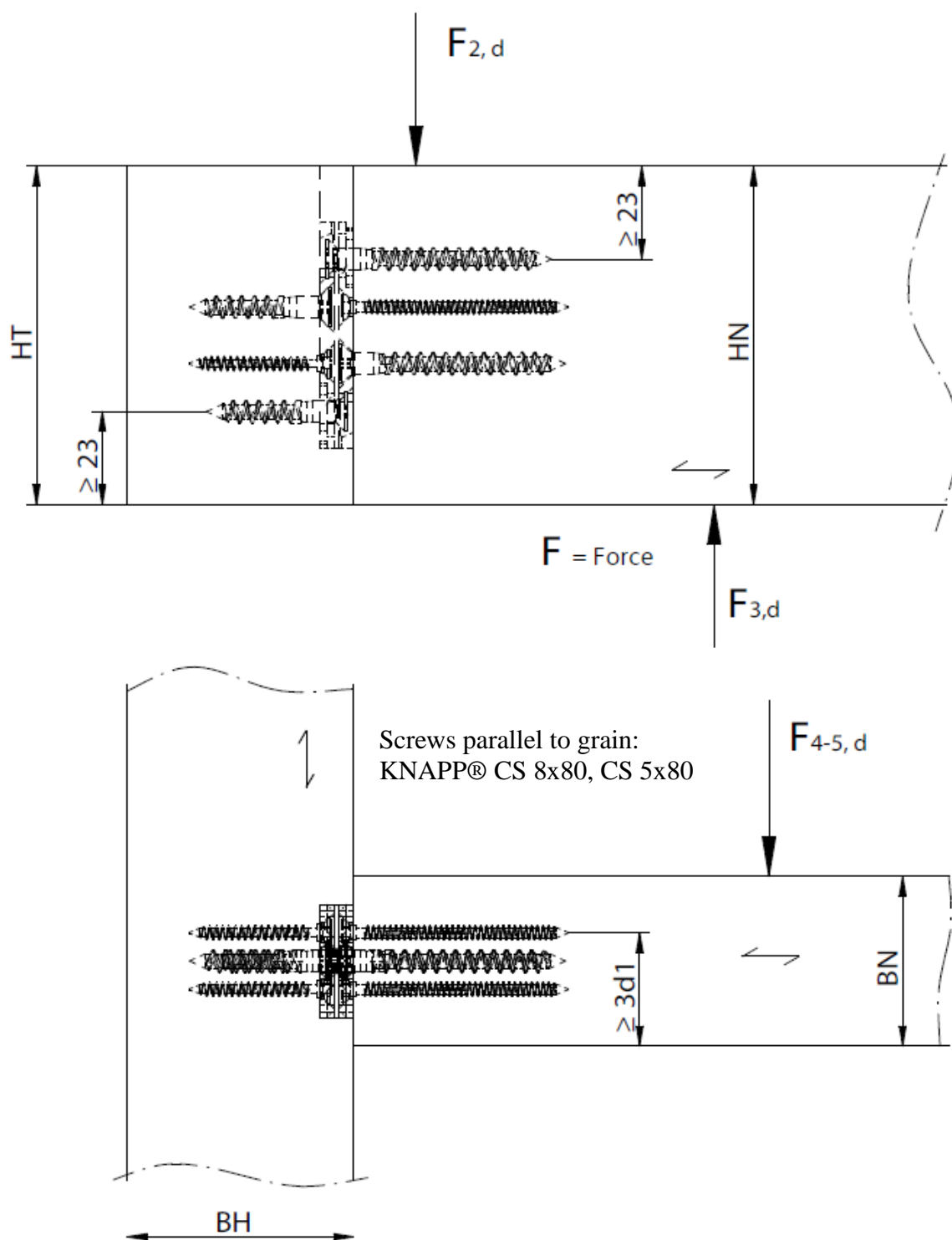

**RICON®**

**Wood-to-wood joint – different timber depth e.g. middle latch**

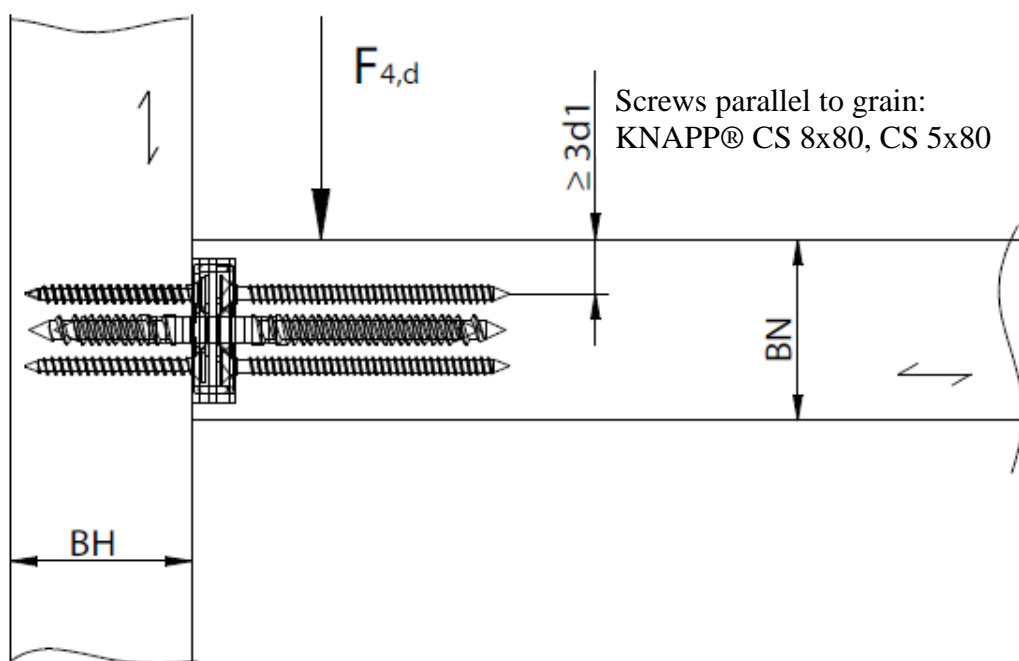
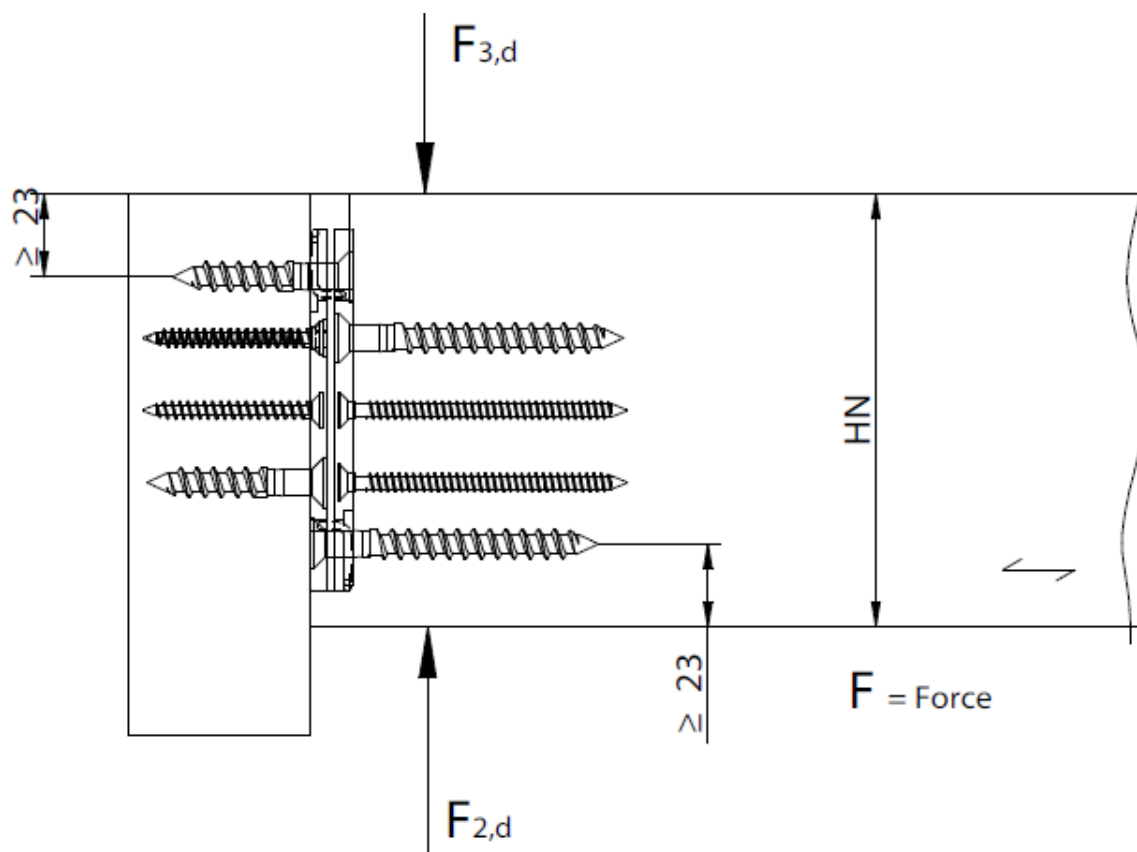

Screws parallel to grain:  
KNAPP® CS 8x80, CS 5x80

$$B_H = B_N = 50 \text{ mm}$$

**RICON®**

**Wood-to-wood joint – upper latch**

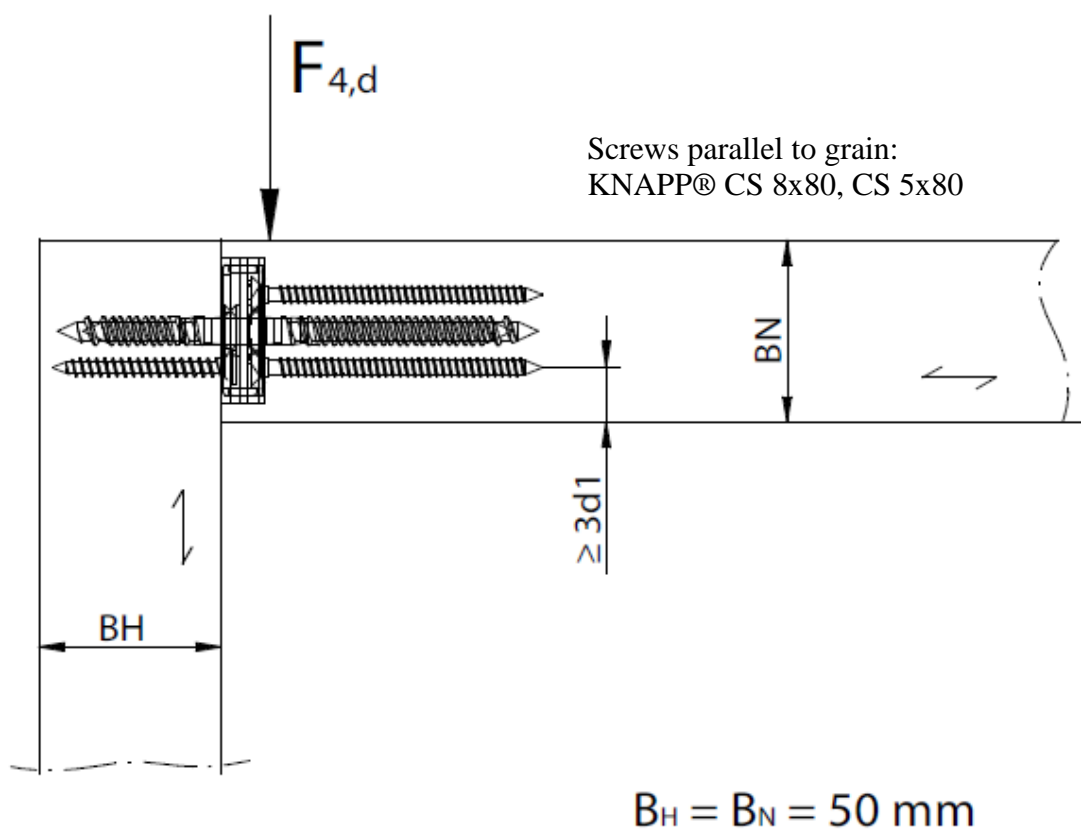
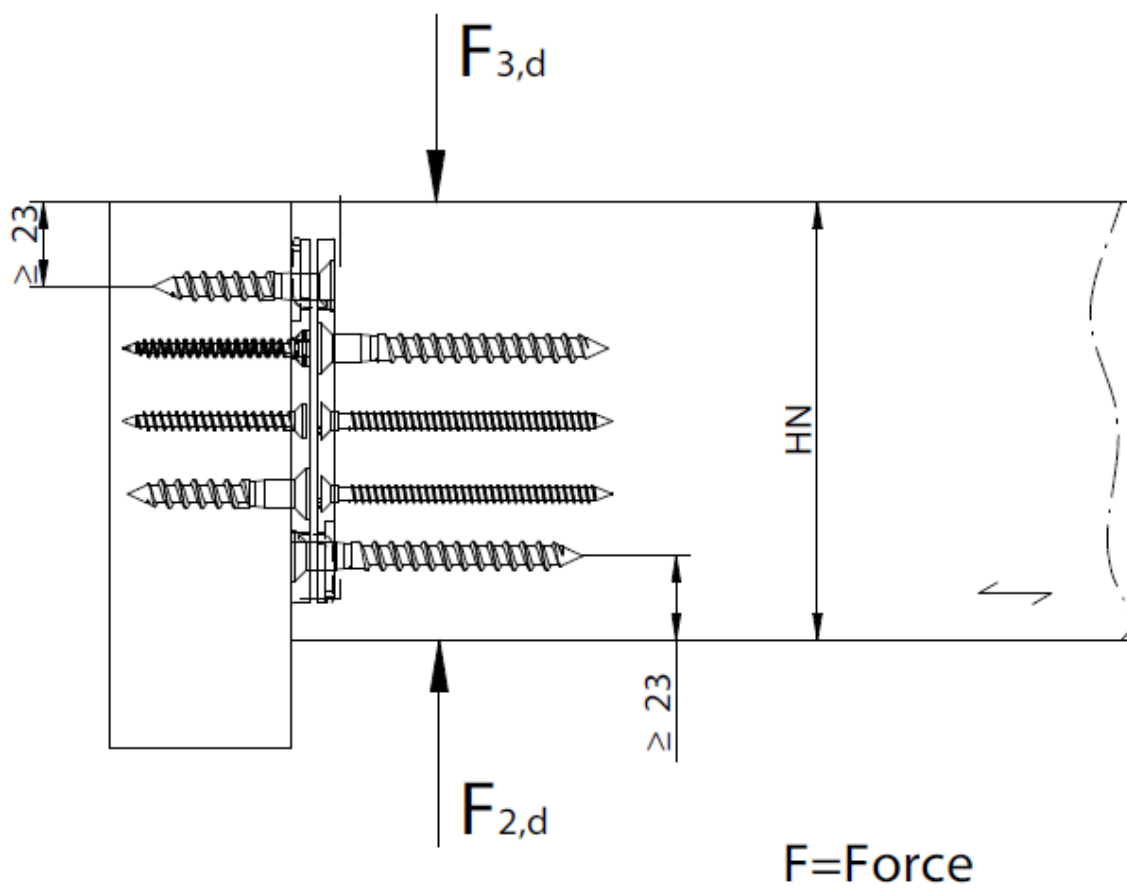

RICON®

Wood-to-wood joint – bottom latch

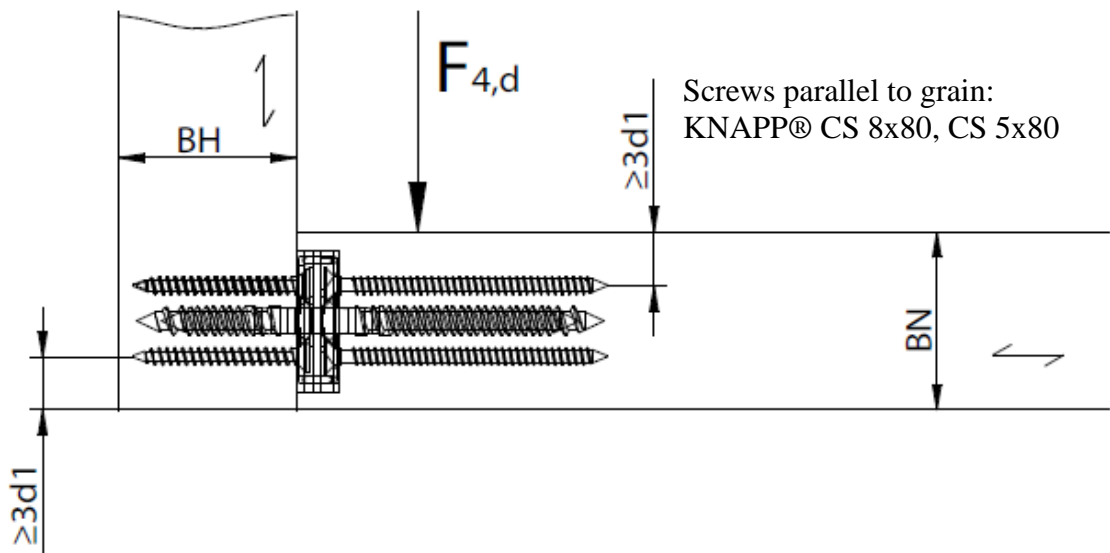
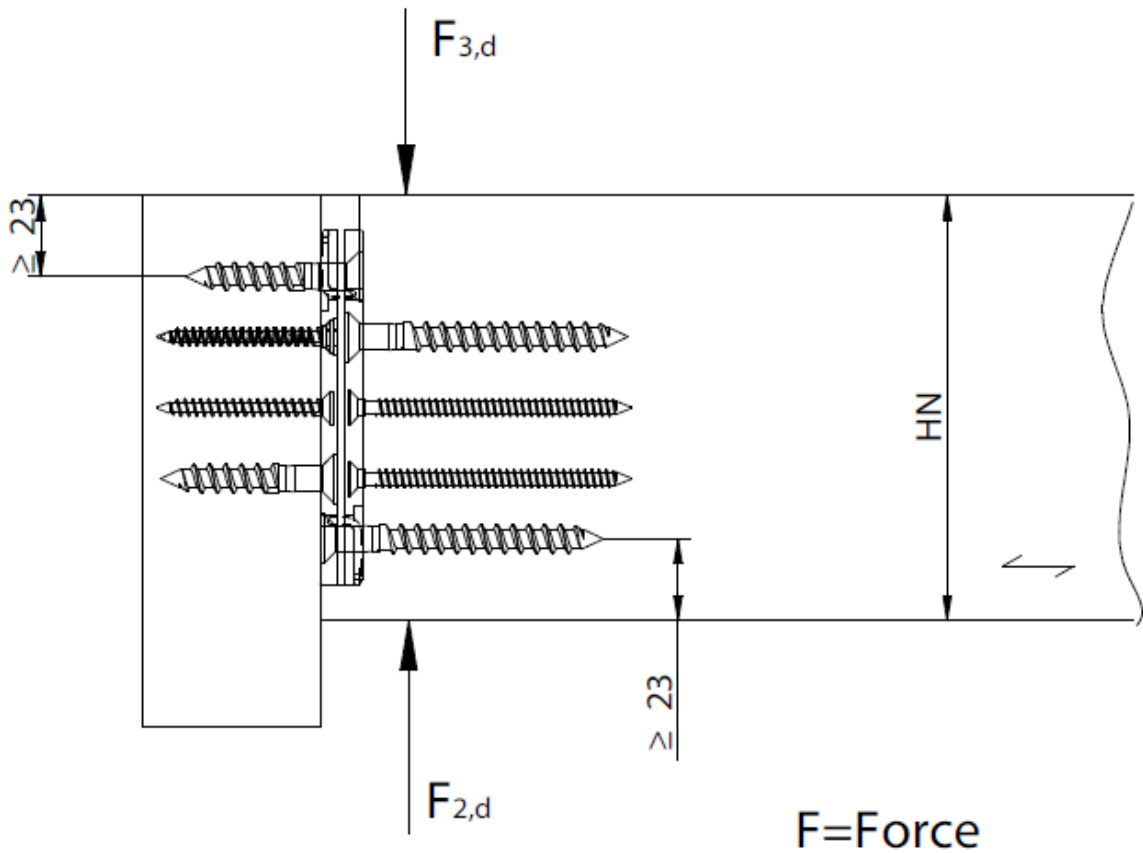

$B_H = B_N = 50 \text{ mm}$

RICON®

Minimum cross-section width and connector plate position requirements

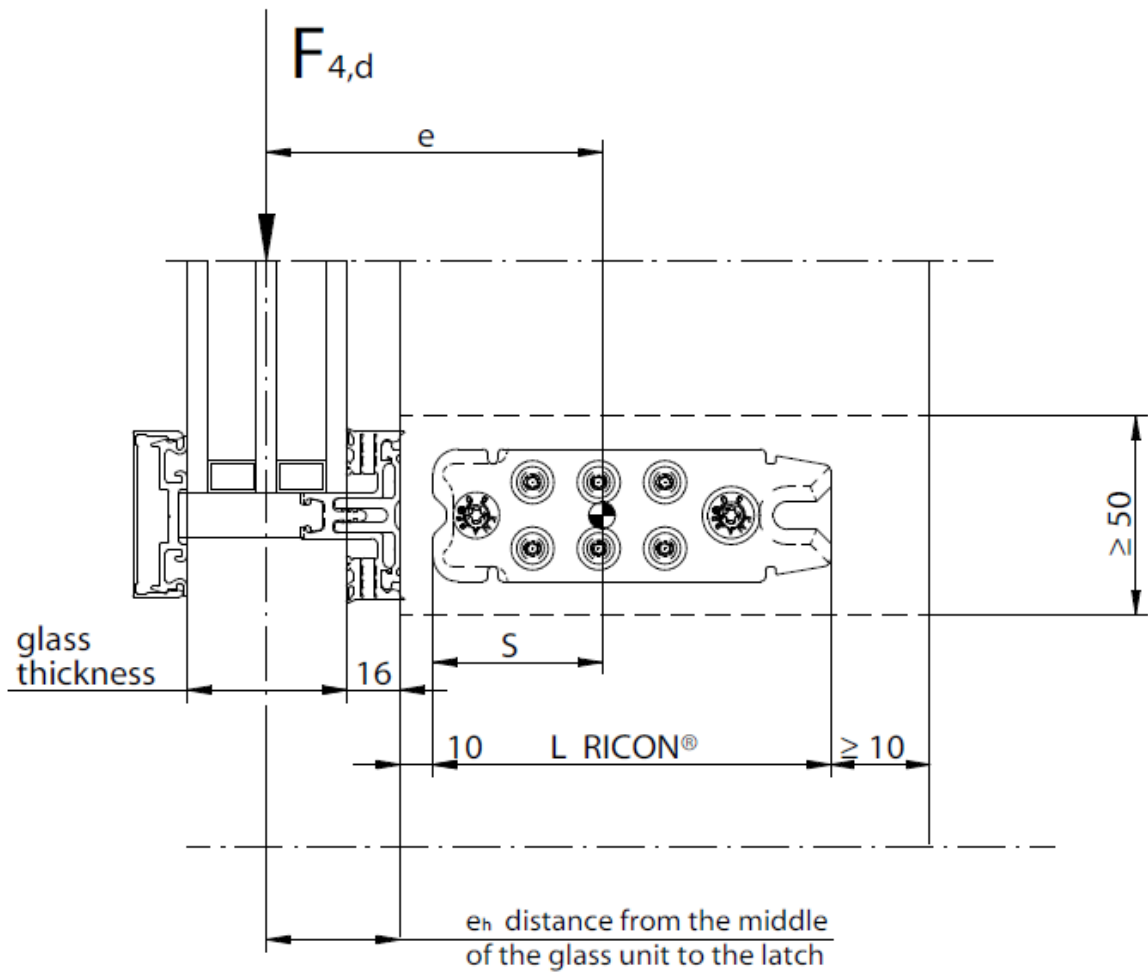

Calculation of  $F_4$  for eccentric load for glass thickness  $\leq 53$  mm: see formular B.1.5.  
( $e_h \leq 42,5$  mm)

Calculation of  $F_4$  for eccentric load for glass thickness  $> 53$  mm:

$$F_{4, \text{eccentric}} = k_e \cdot F_{4, \text{centric}}$$

$$k_e = \frac{1}{1 + e \cdot k_{\text{eccentric}}}$$

RICON®	single joint						double joints				
	60/40	80/40	100/40	120/40	140/40	160/40	80/40 80/40	100/40 100/40	120/40 120/40	140/40 140/40	160/40 160/40
$K_{\text{eccentric}}$	0,108	0,069	0,054	0,045	0,038	0,034	0,03	0,024	0,02	0,018	0,016
S	21	31	41	51	61	71	66	87	110	130	150

Where  $e = s + 10 + e_h$

**RICON®**

**2 X RICON® 80/40 in series**

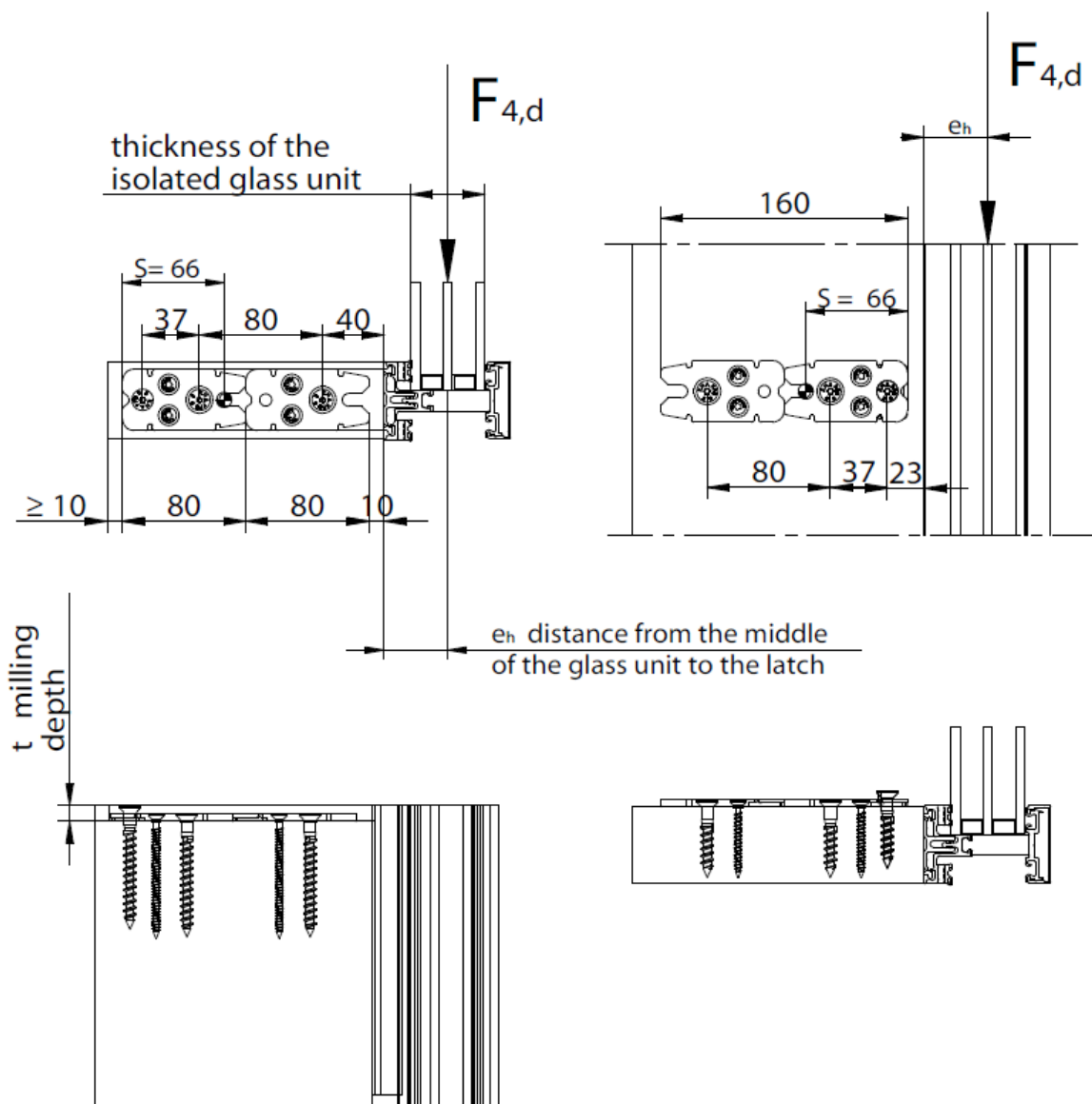

Calculation of  $F_{4,d}$  see: page 90 (table for double joints)

**RICON®**

**2 X RICON® 100/40 in series**

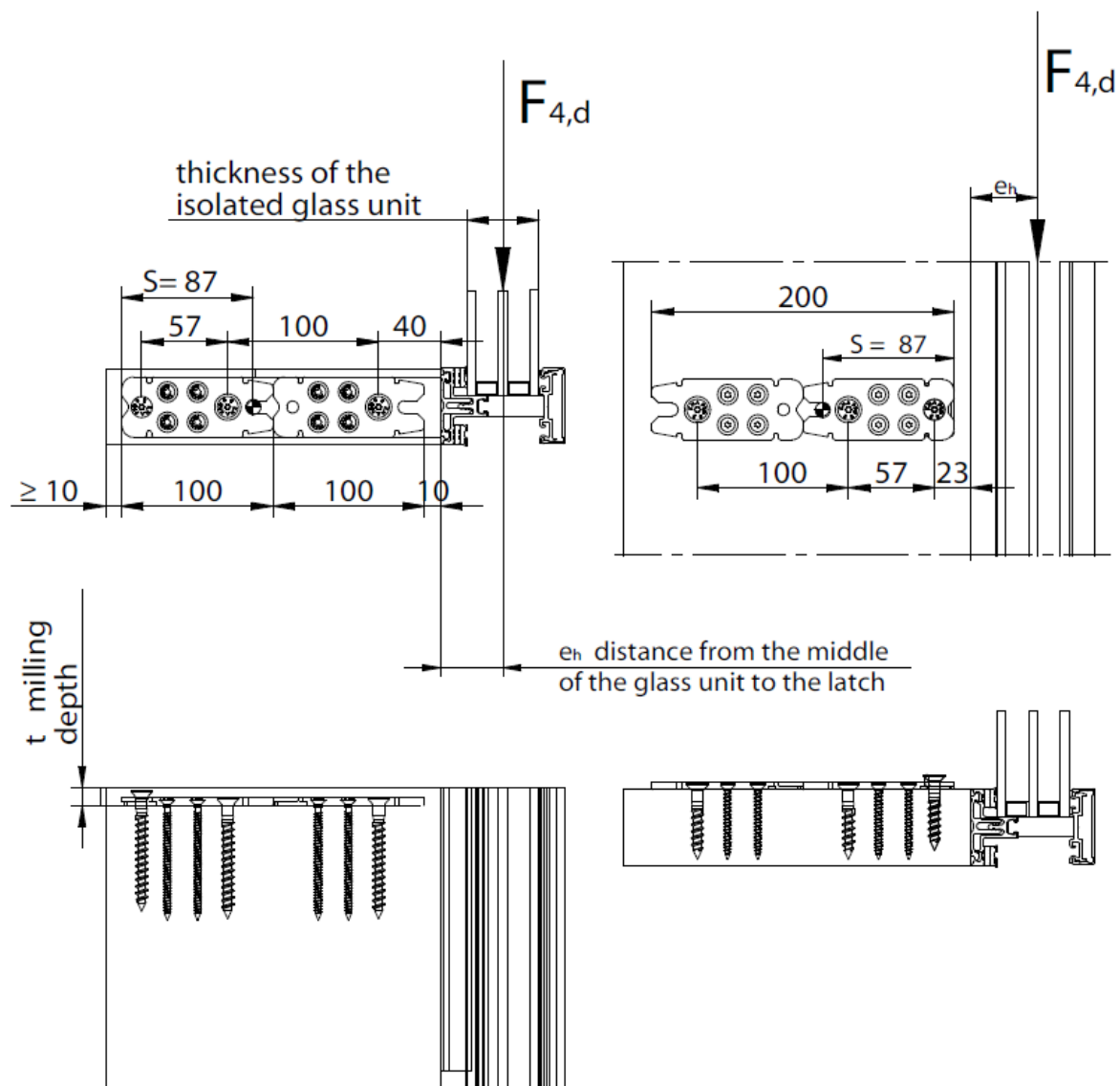

Calculation of  $F_{4,d}$  see: page 90 (table for double joints)



**RICON®**

**2 X RICON® 120/40 in series**

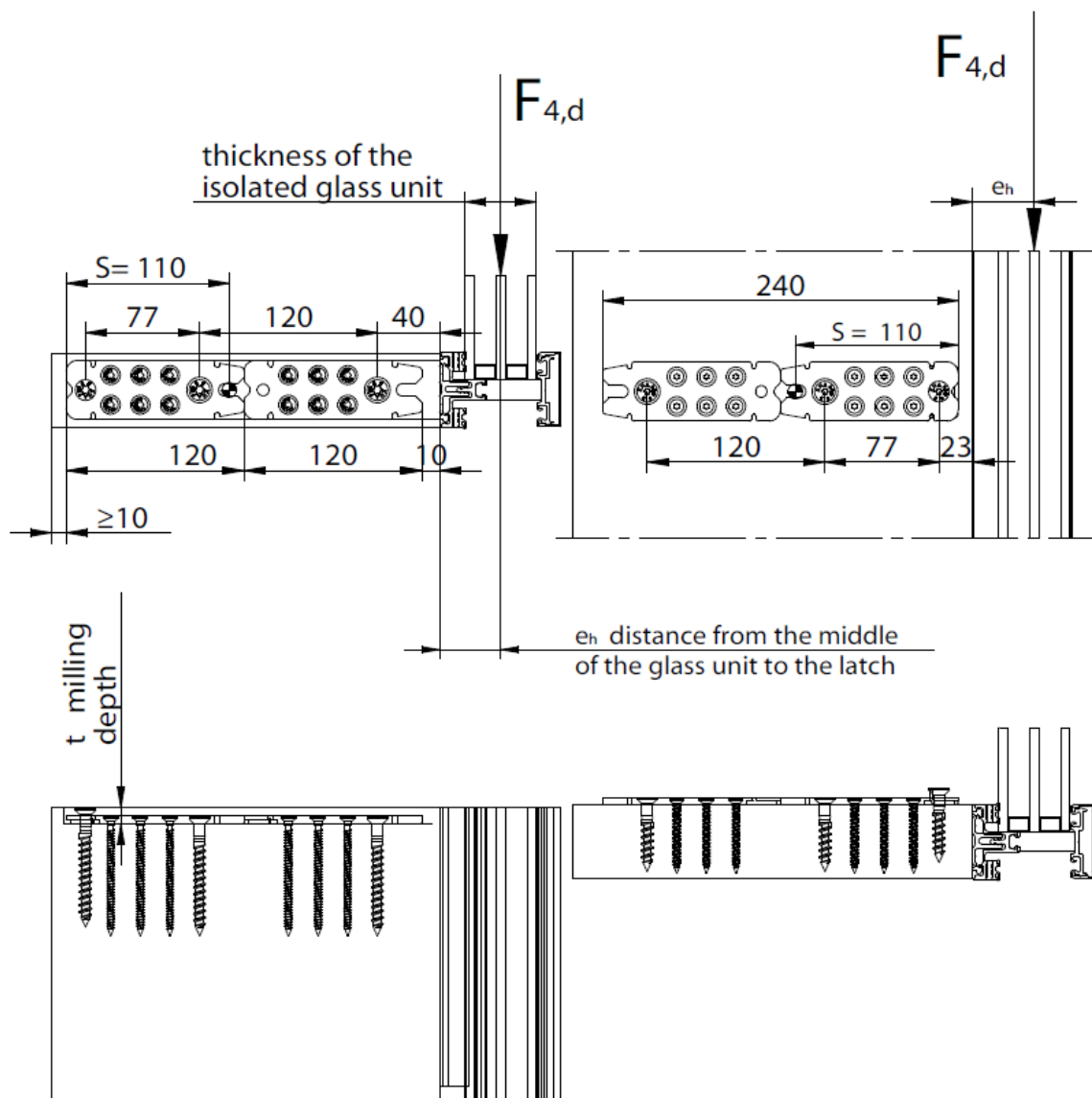

Calculation of  $F_{4,d}$  see: page 90 (table for double joints)

**RICON®**

**2 X RICON® 140/40 in series**

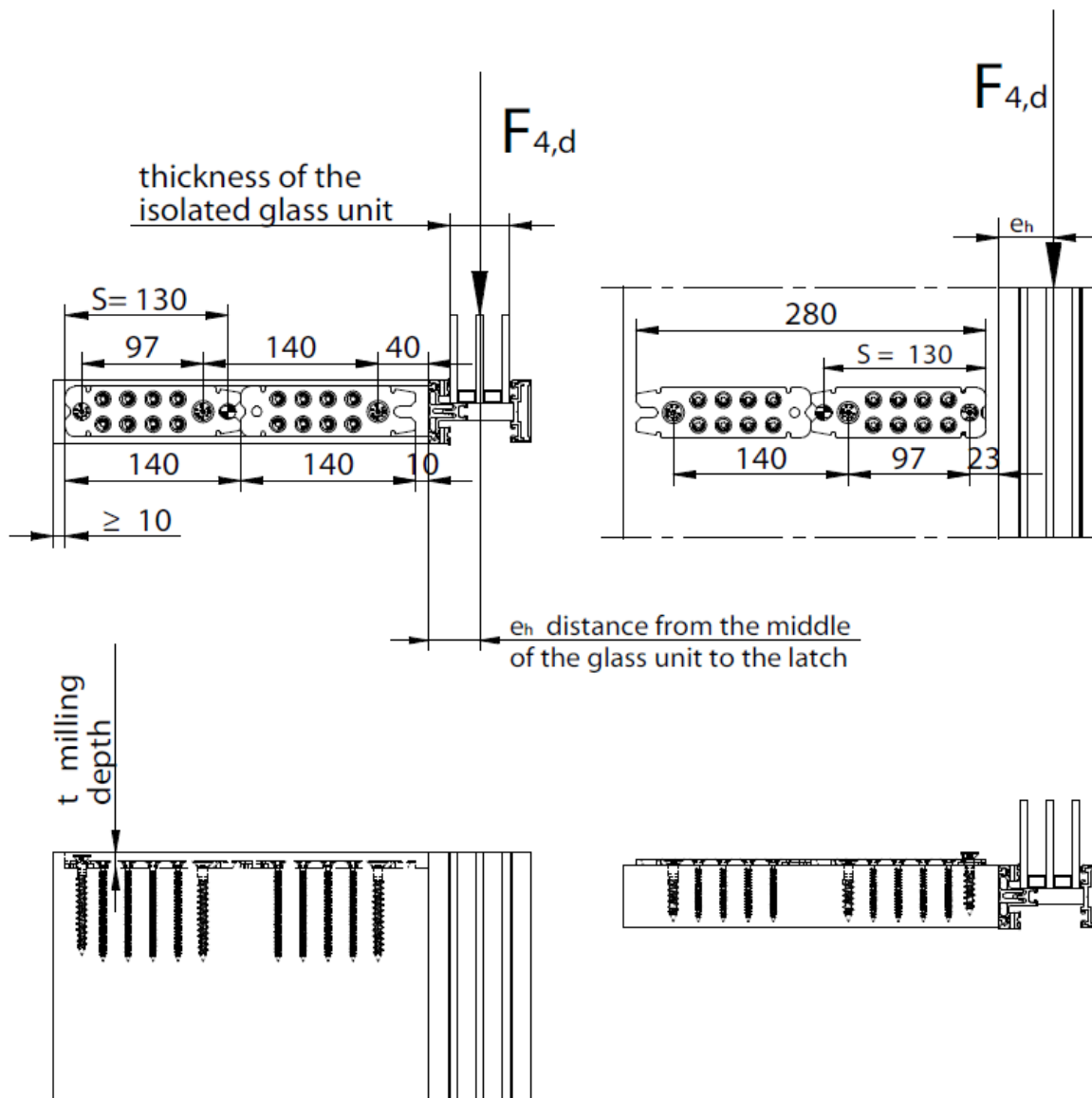

Calculation of  $F_{4,d}$  see: page 90 (table for double joints)

**RICON®**

**2 X RICON® 160/40 in series**

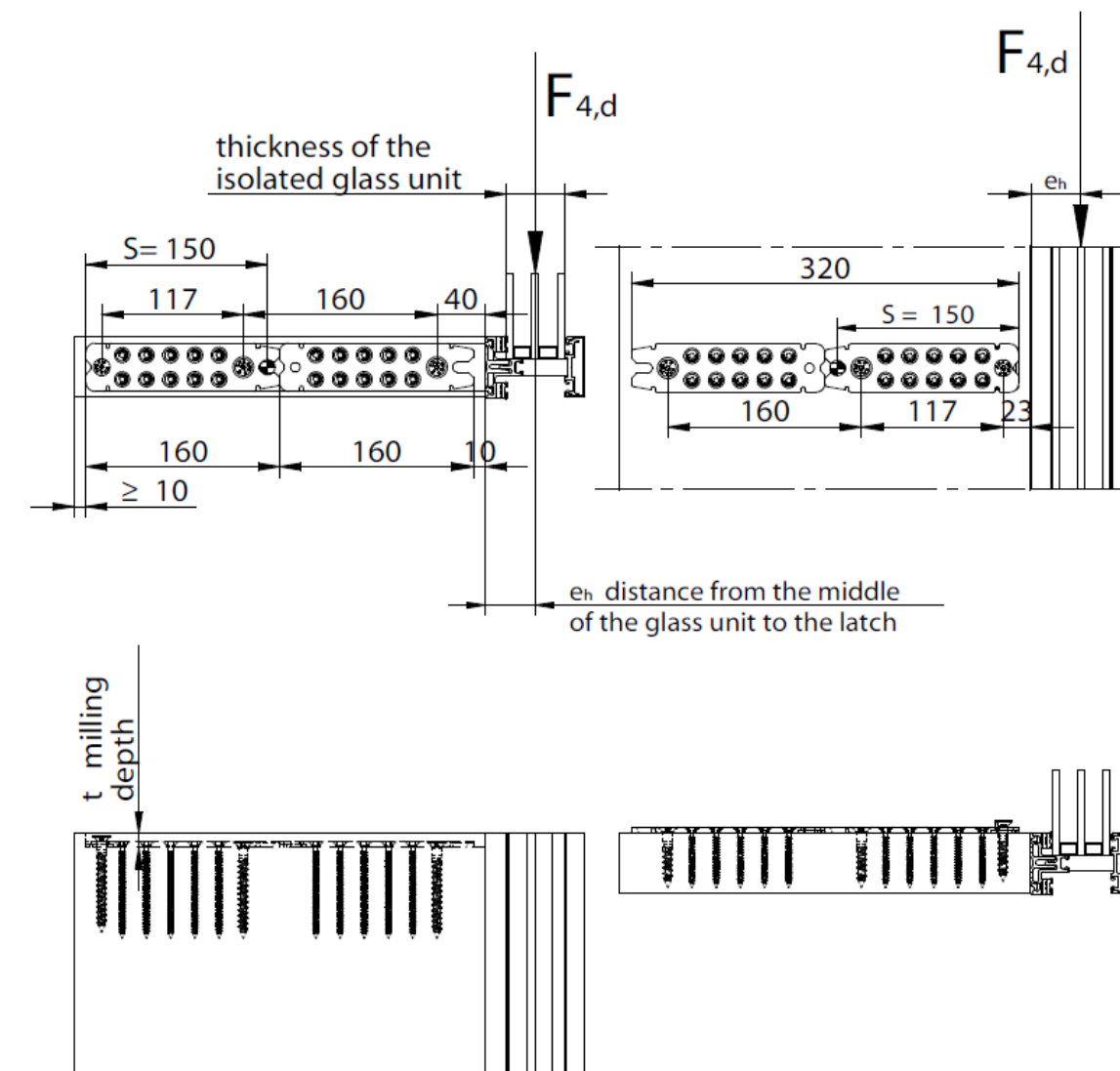

Calculation of  $F_{4,d}$  see: page 90 (table for double joints)

# RICON®

## 2 X RICON® in series with distance

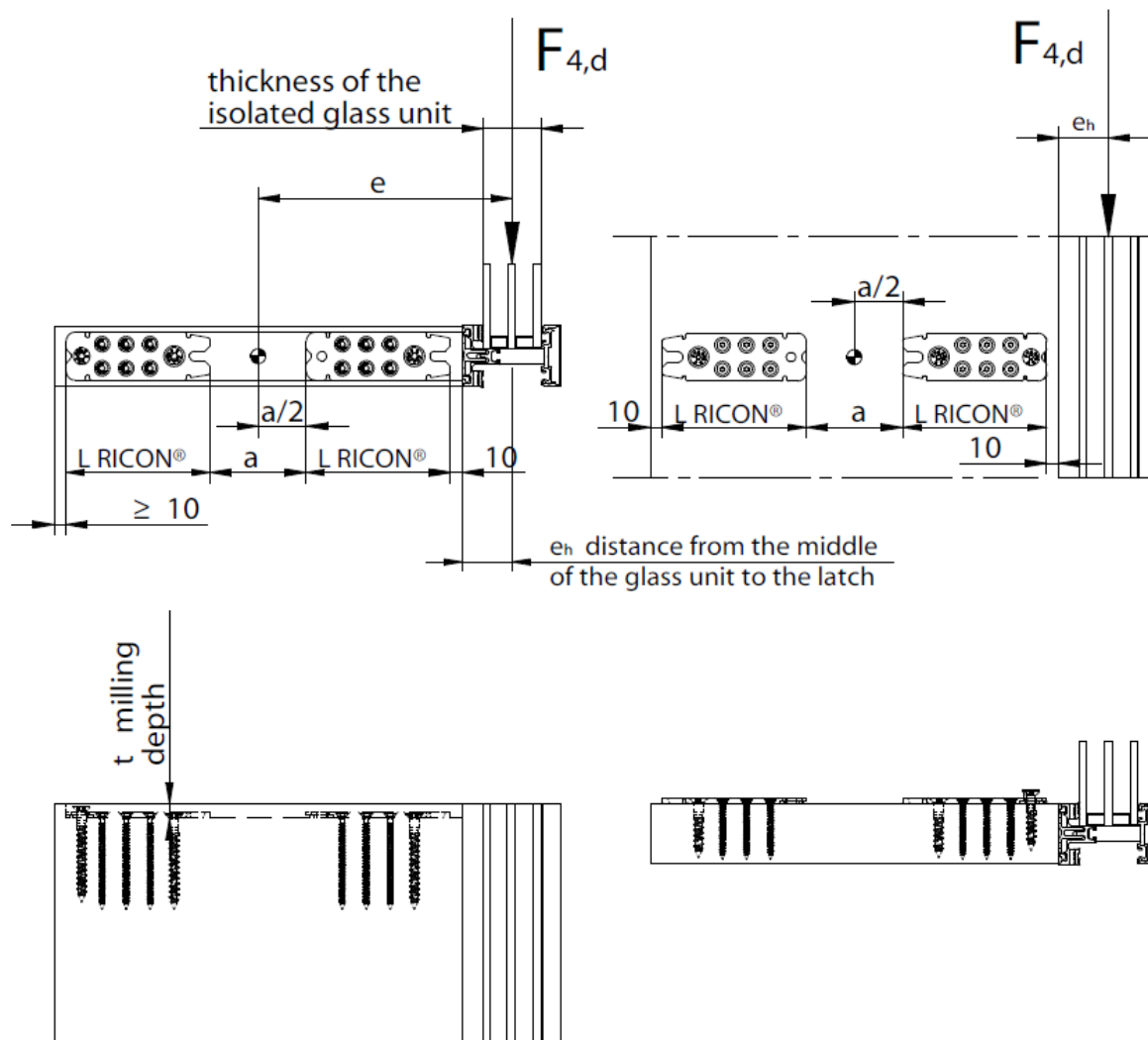

Calculation of  $F_{4,d}$  see: page 90 (table for double joints)

For double RICON® in series with distance  $a$ : calculation of  $e$  is shown in the grafik.

**RICON®**

**Double RICON® connection**

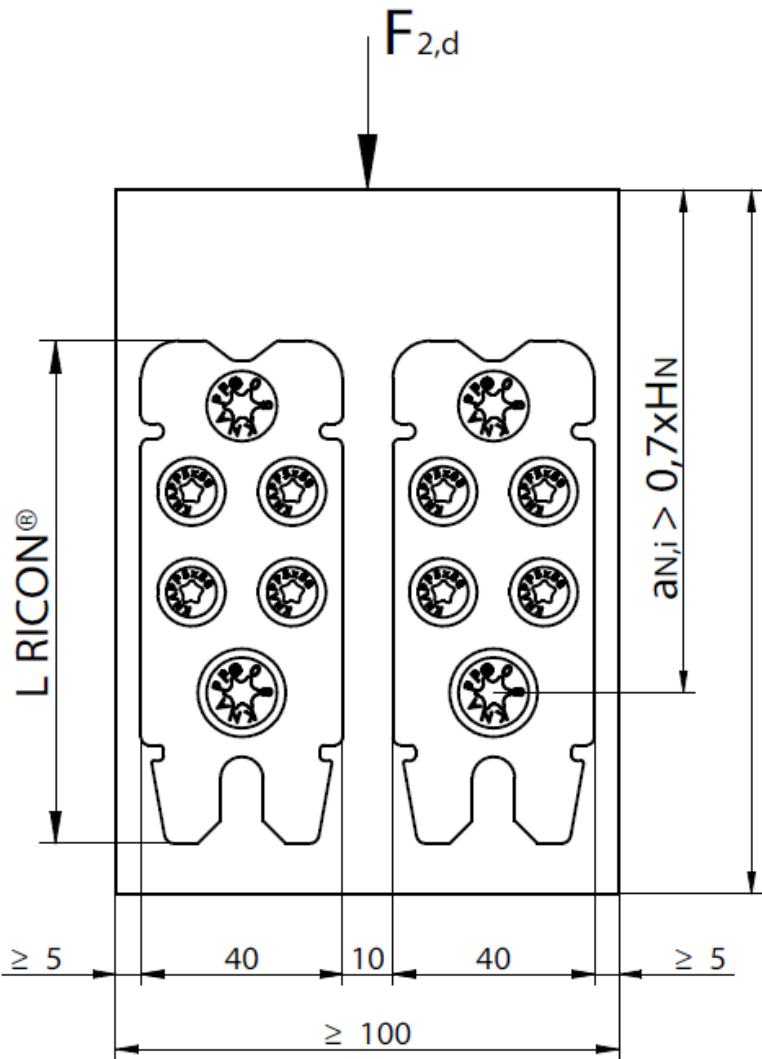

RICON® sizes		minimum cross section	
width	height	width	height
40	60	100	100
40	80	100	120
40	100	100	140
40	120	100	140
40	140	100	160
40	160	100	180

Double timber beam width of single RICON allows to calculate with double load  $F_{2,Rd}$ .

**RICON®**

**RICON® 60/40 EA wood-to-wood joint**

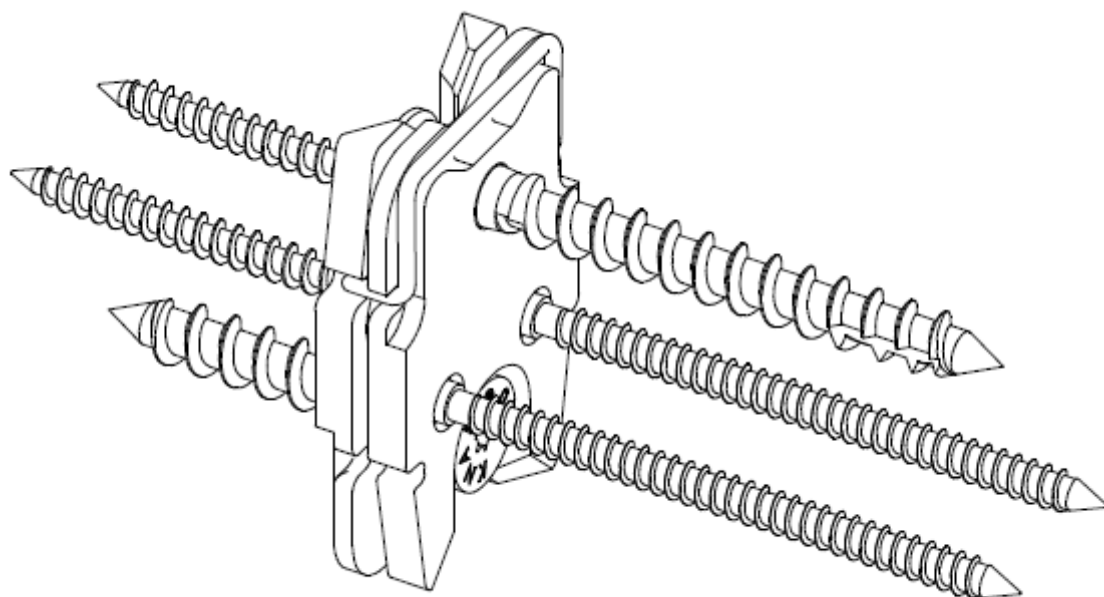

**RICON®**

**RICON® 80/40 EA wood-to-wood joint**

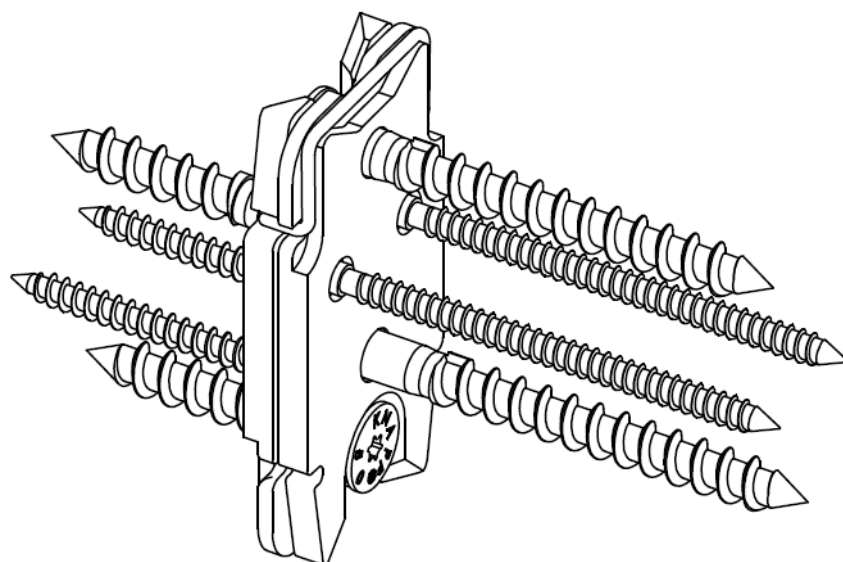

**RICON®**

**RICON® 100/40 EA wood-to-wood joint**

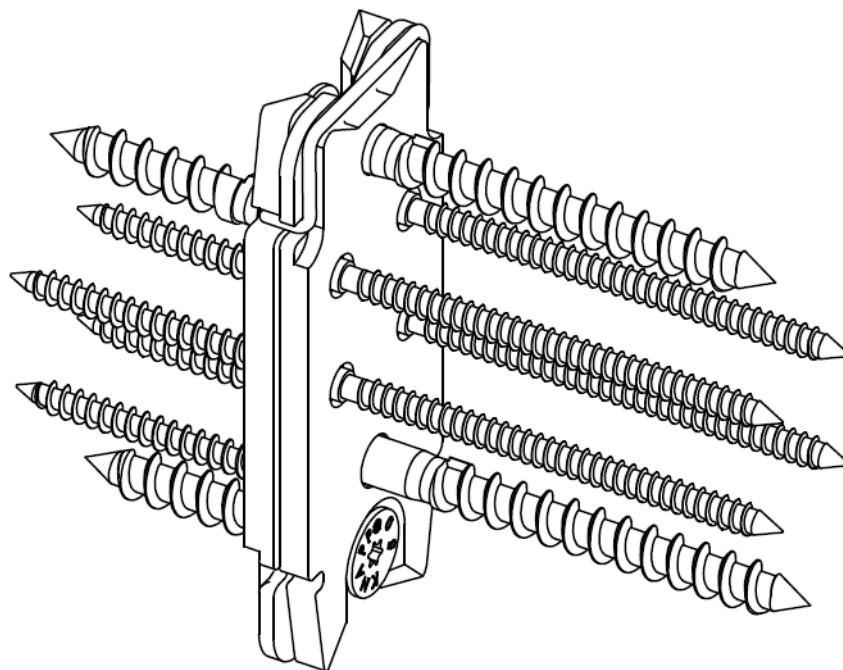



**RICON®**

**RICON® 120/40 EA wood-to-wood joint**

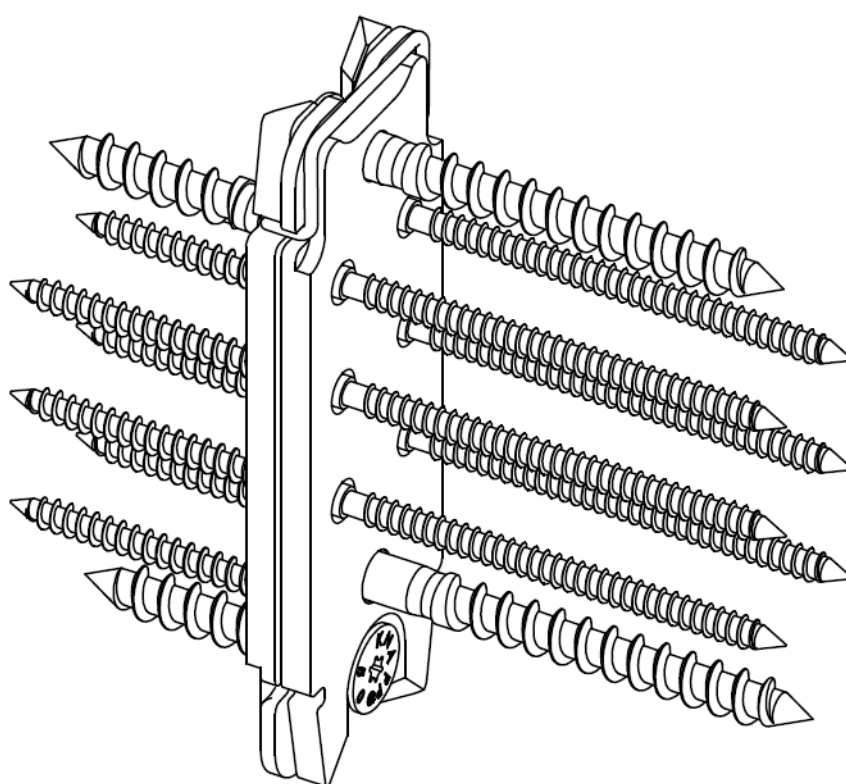

**RICON®**

**RICON® 140/40 EA wood-to-wood joint**

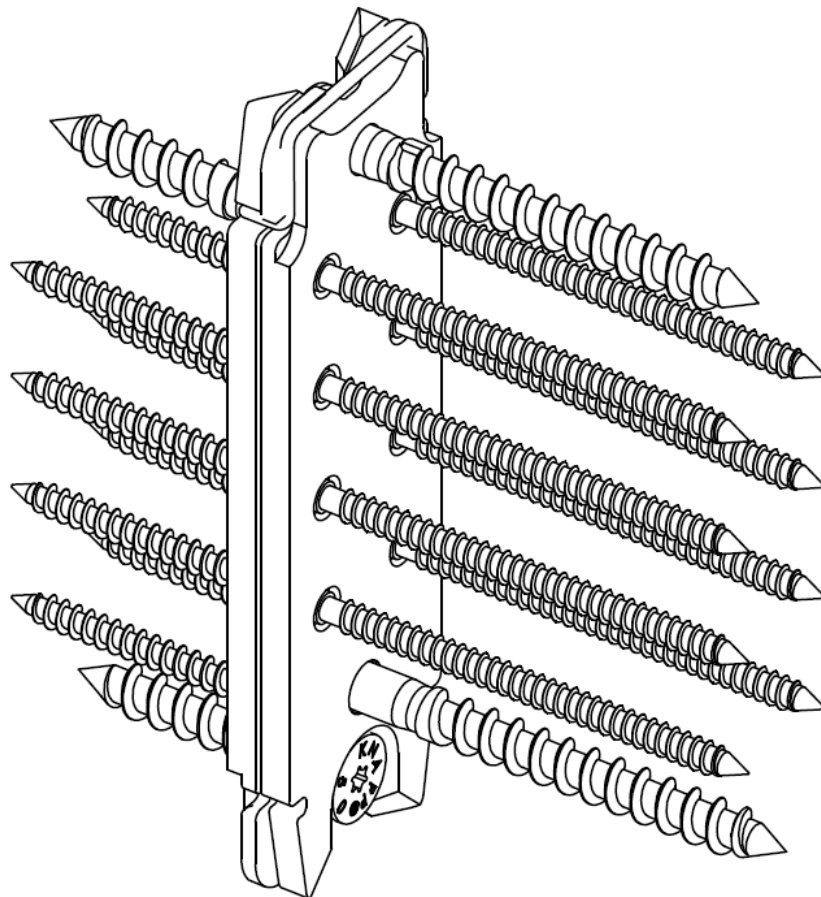

**RICON®**

**RICON® 160/40 EA wood-to-wood joint**

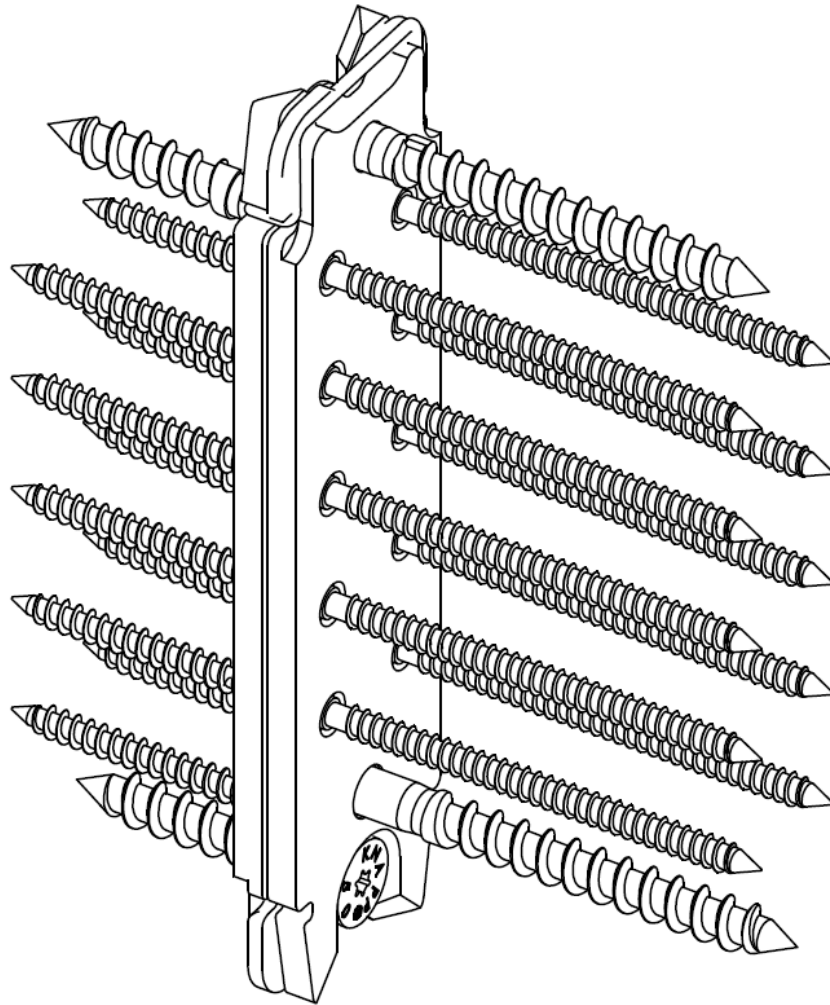

**RICON®**

**RICON® 60/40 DA wood-to-wood joint with connection nut**

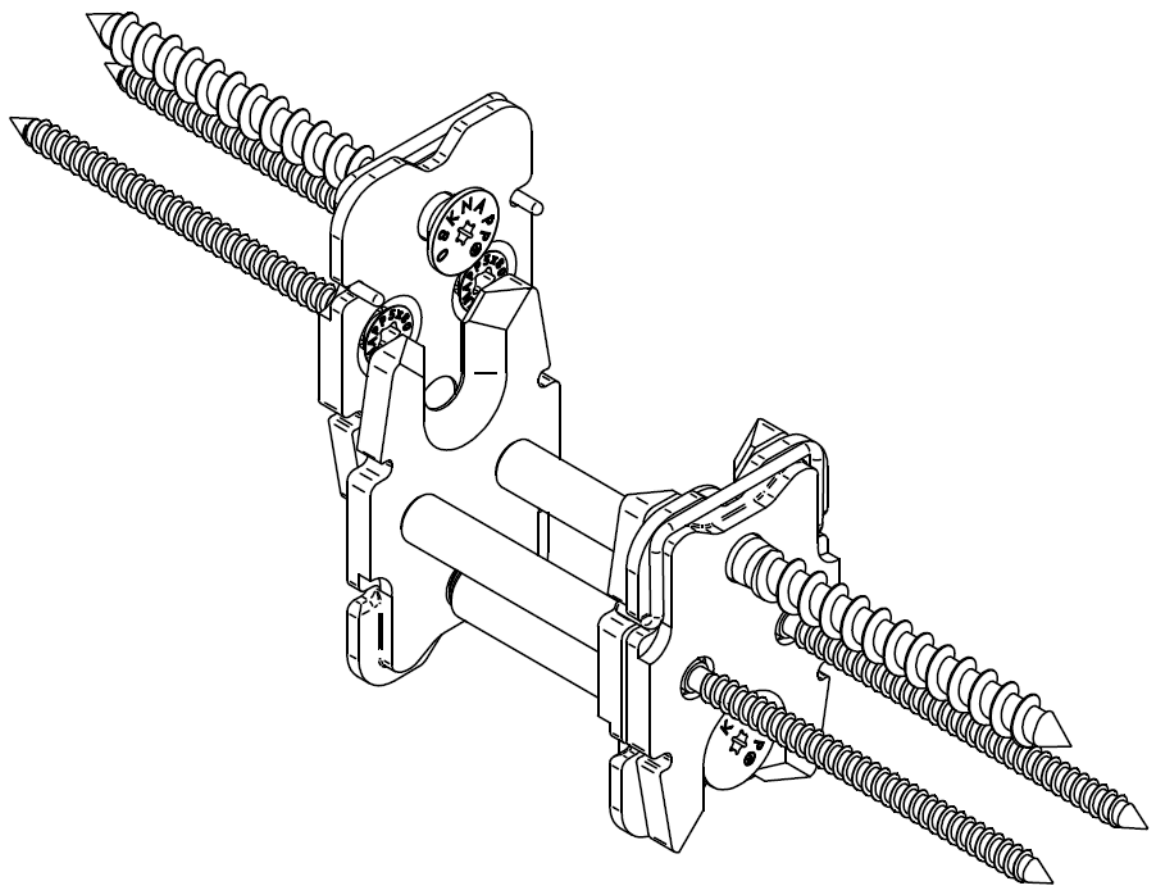

**RICON®**

**RICON® 80/40 DA wood-to-wood joint with connection nut**

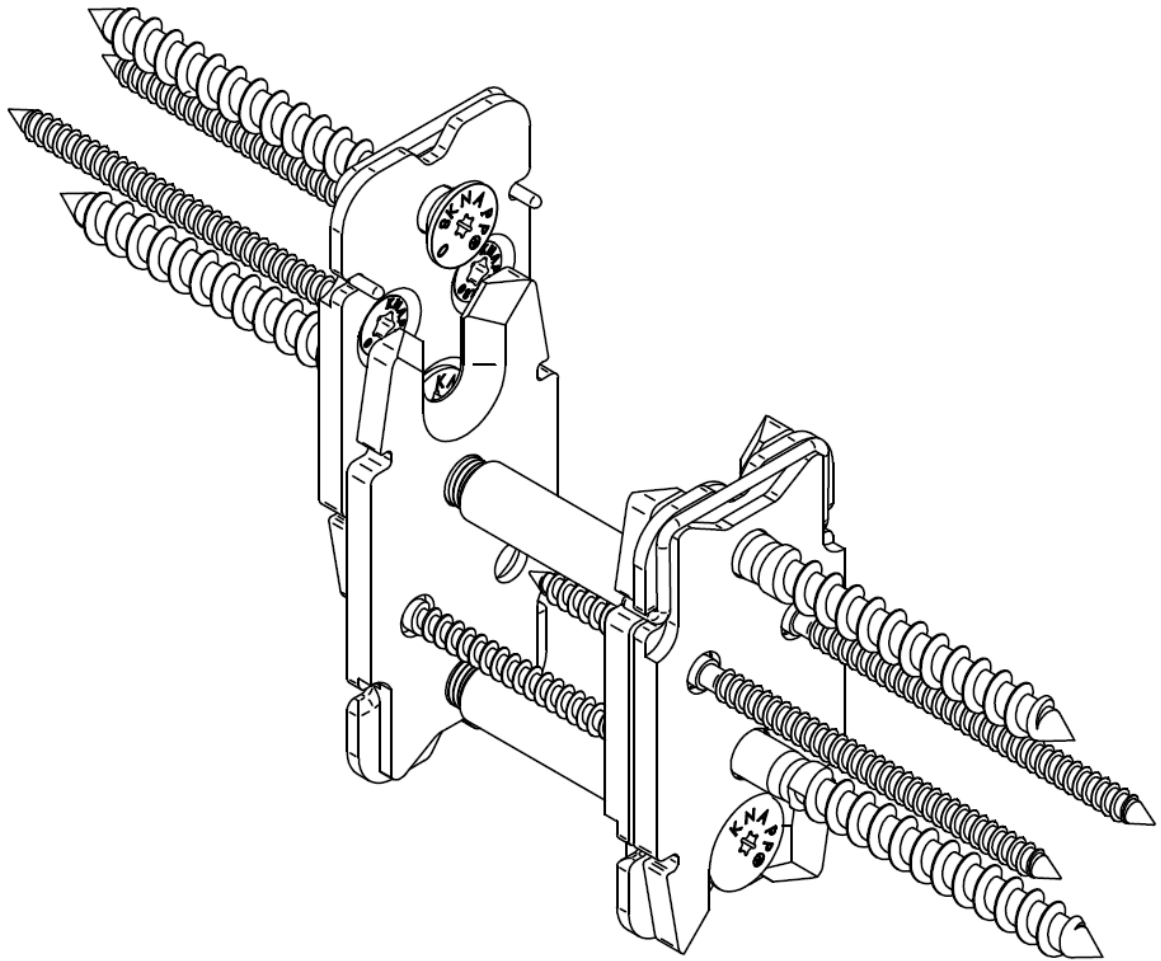

**RICON®**

**RICON® 100/40 DA wood-to-wood joint with connection nut**

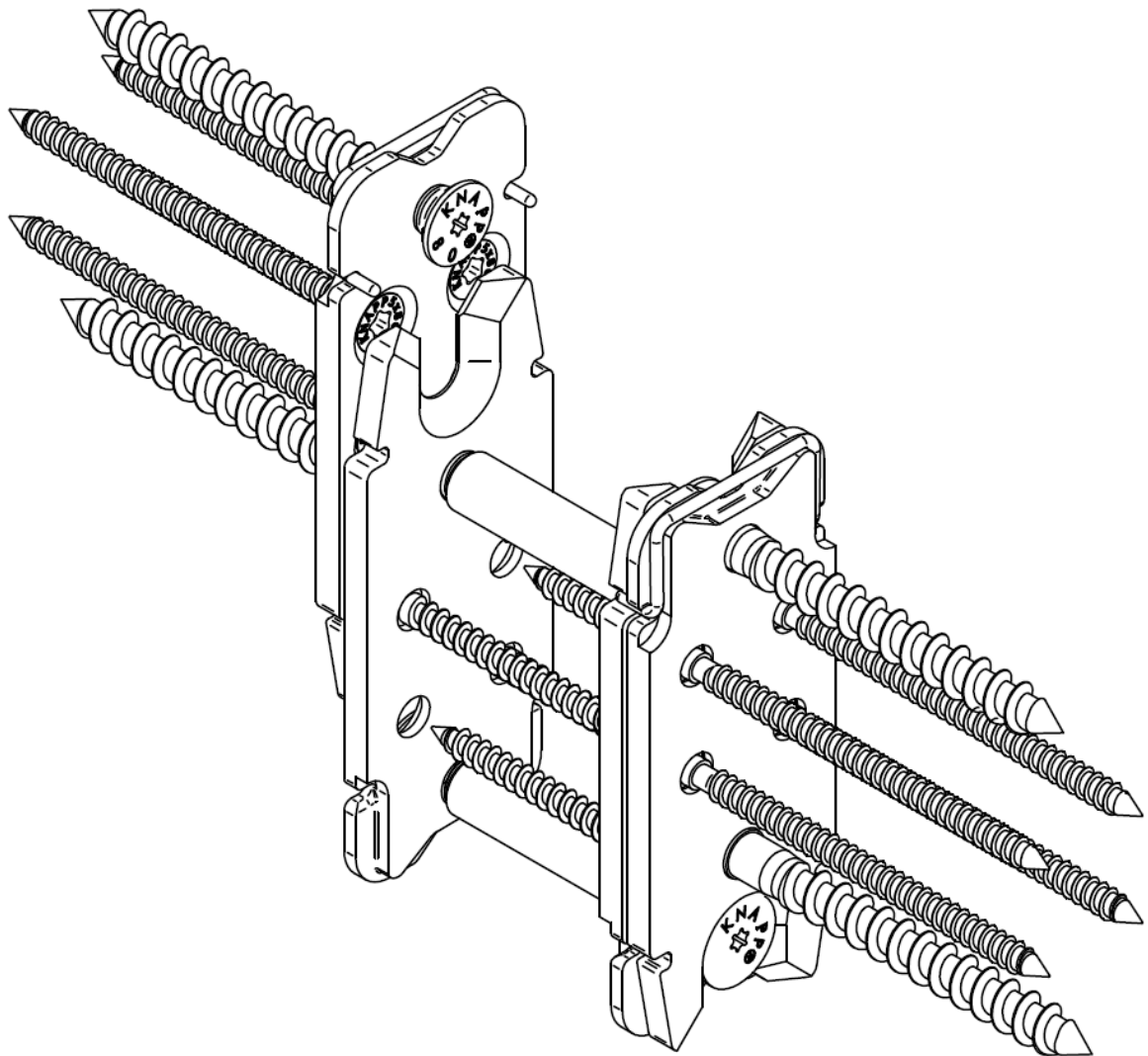

**RICON®**

**RICON® 120/40 DA wood-to-wood joint with connection nut**

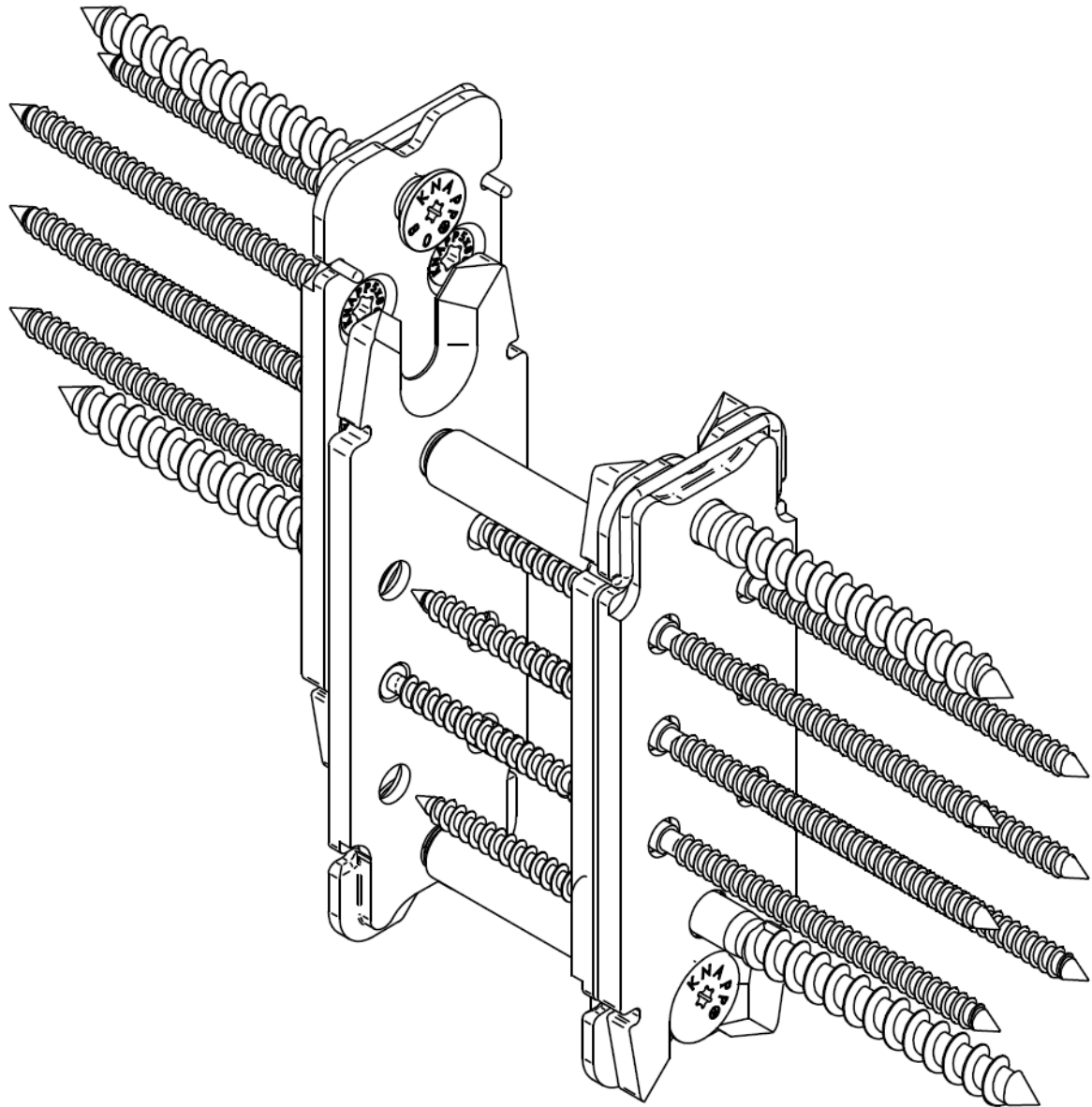

**RICON®**

**RICON® 140/40 DA wood-to-wood joint with connection nut**

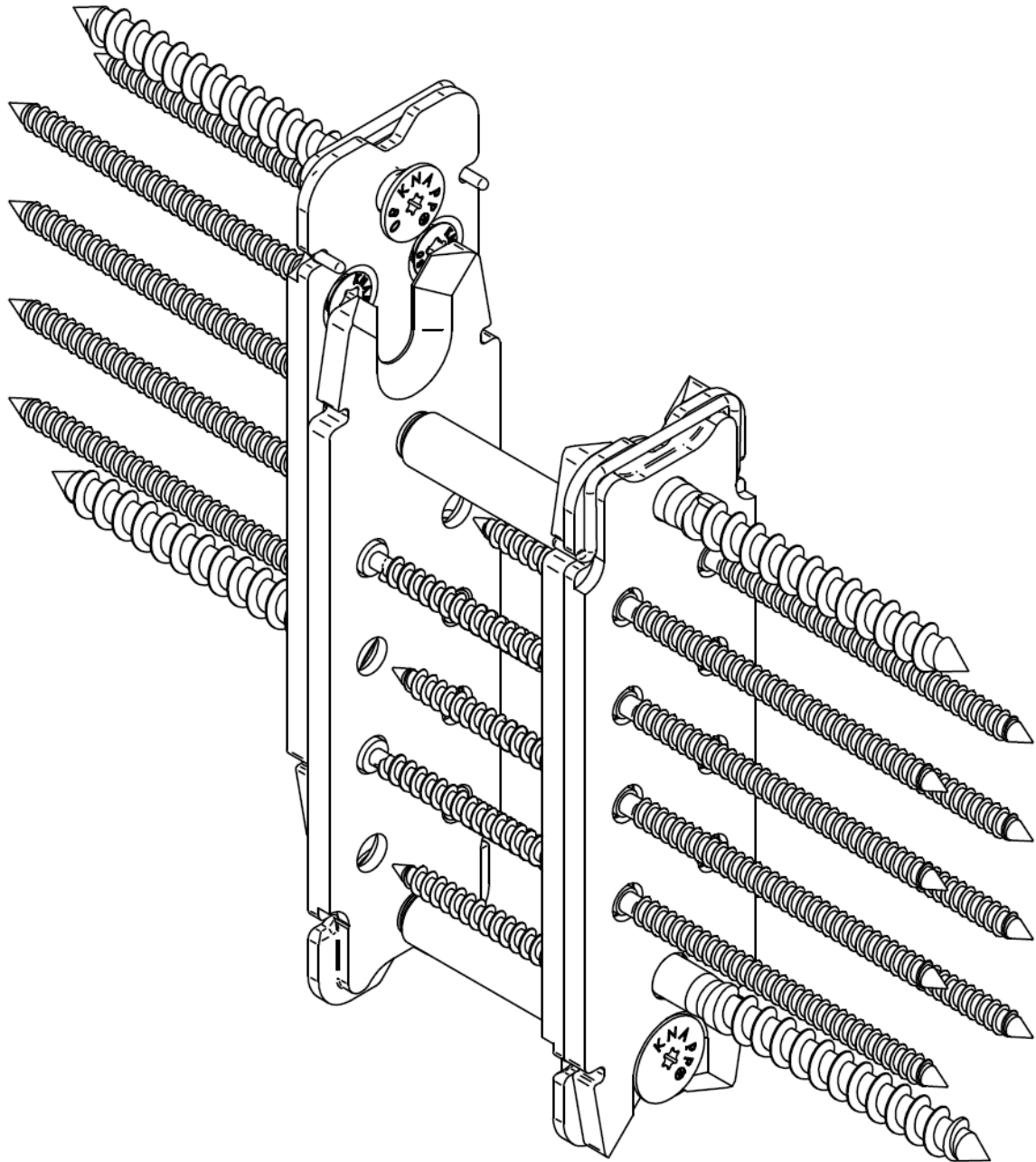



**RICON®**

**RICON® 160/40 DA wood-to-wood joint with connection nut**

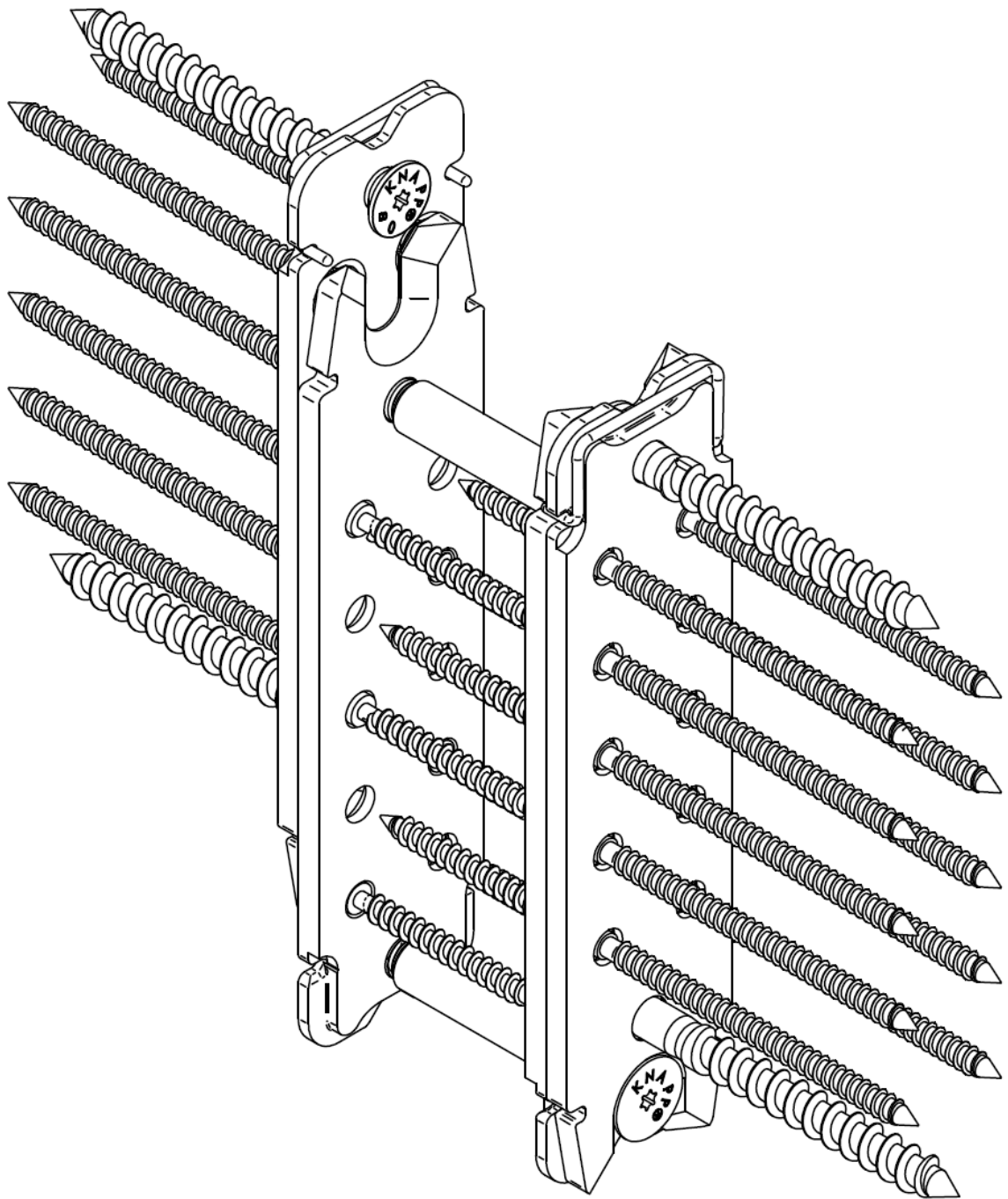

**RICON®**

**RICON® 60/40 EAR wood-to-wood single joint with inserts**

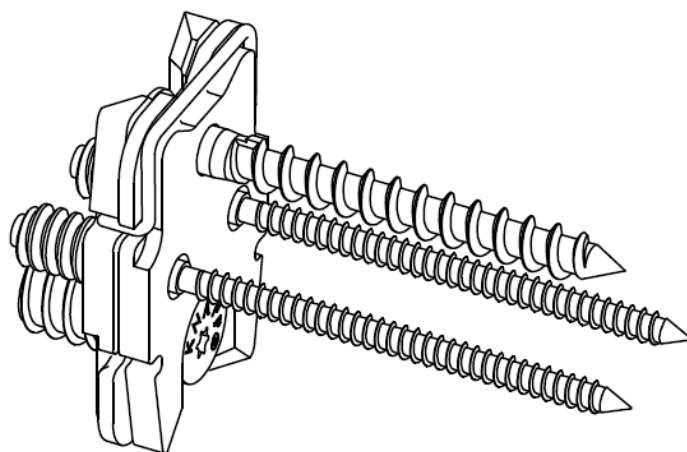

**RICON®**

**RICON® 80/40 EAR wood-to-wood single joint with inserts**

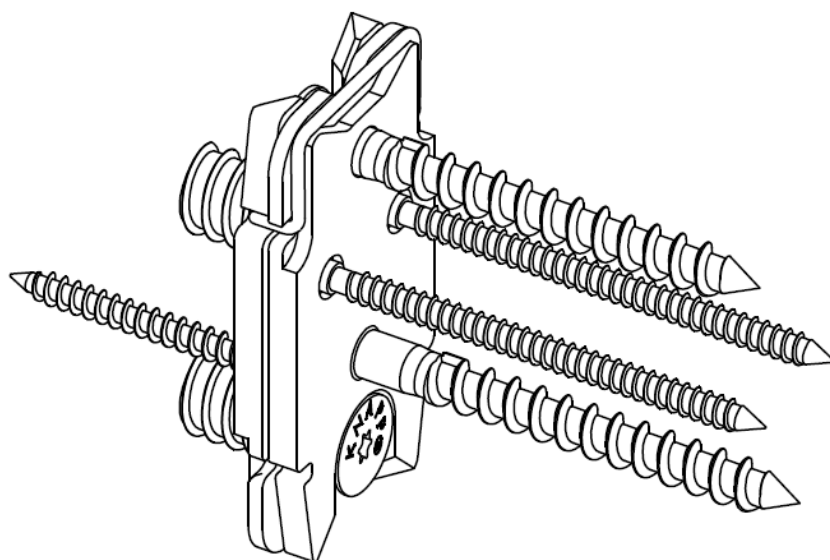

**RICON®**

**RICON® 100/40 EAR wood-to-wood single joint with inserts**

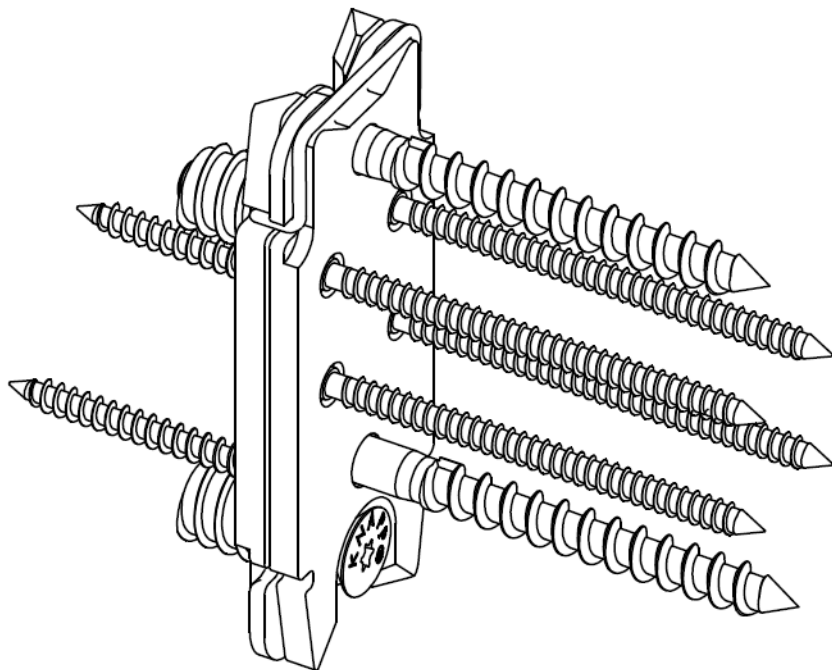

**RICON®**

**RICON® 120/40 EAR wood-to-wood single joint with inserts**

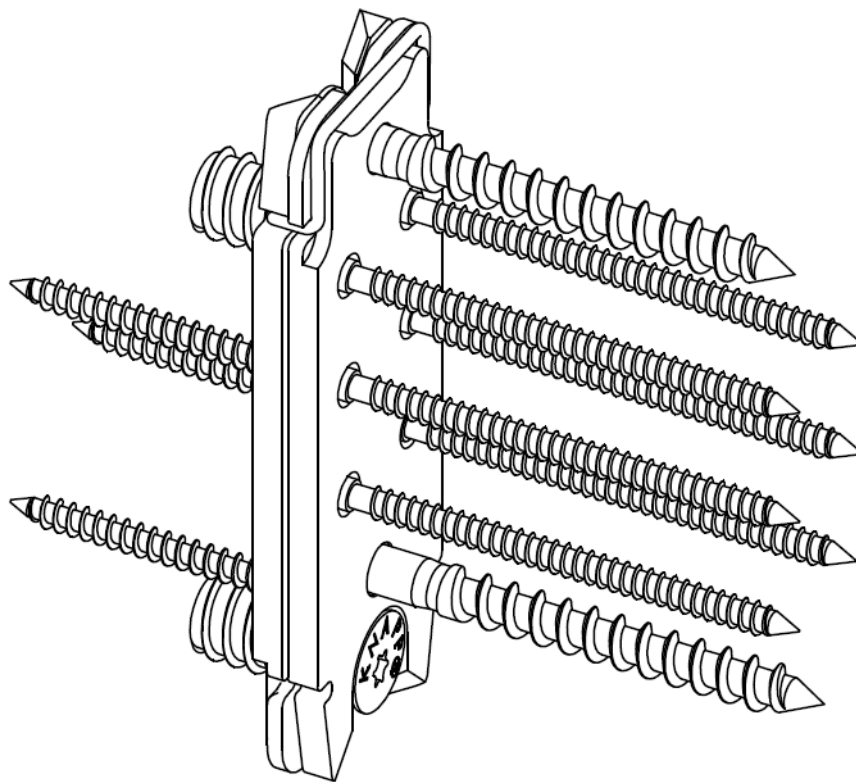

**RICON®**

**RICON® 140/40 EAR wood-to-wood single joint with inserts**

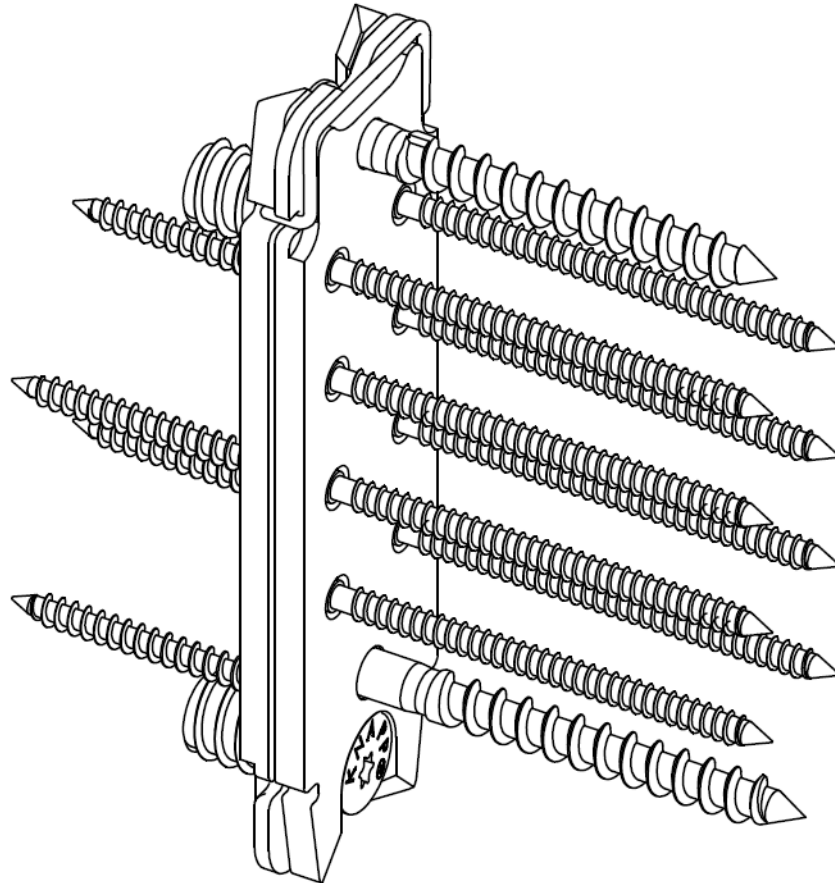

**RICON®**

**RICON® 160/40 EAR wood-to-wood single joint with inserts**

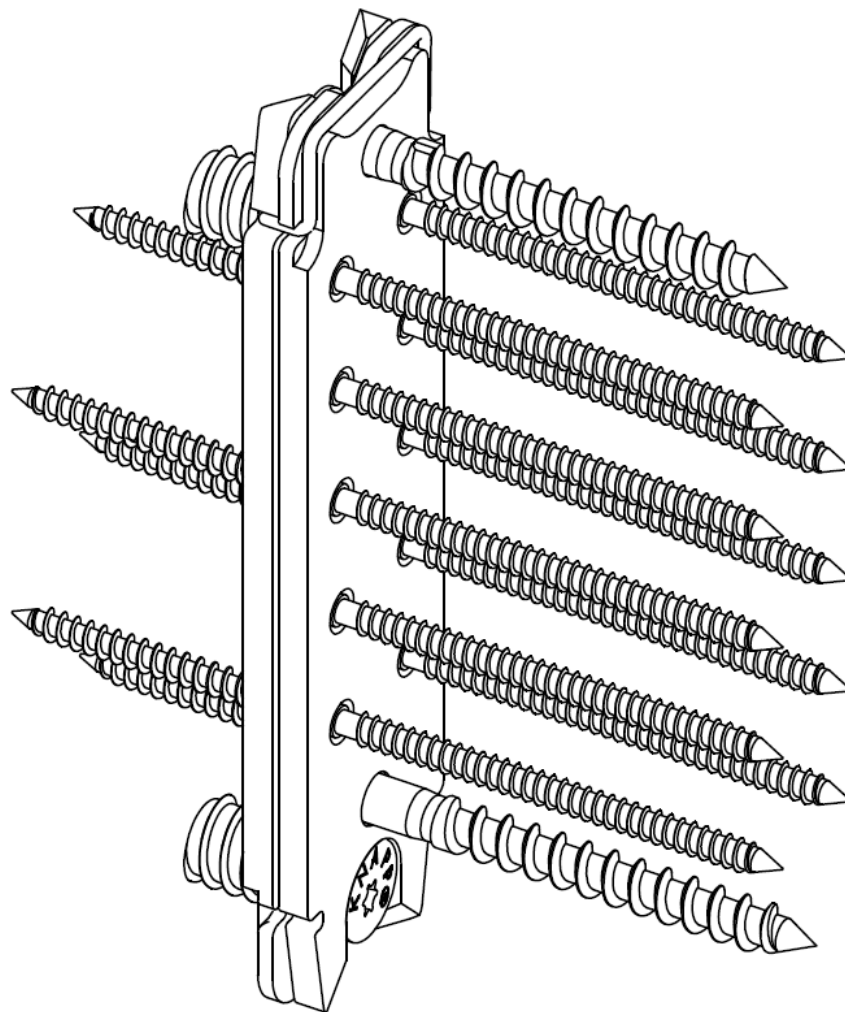

**RICON®**

**RICON® reinforcing plate installation process**

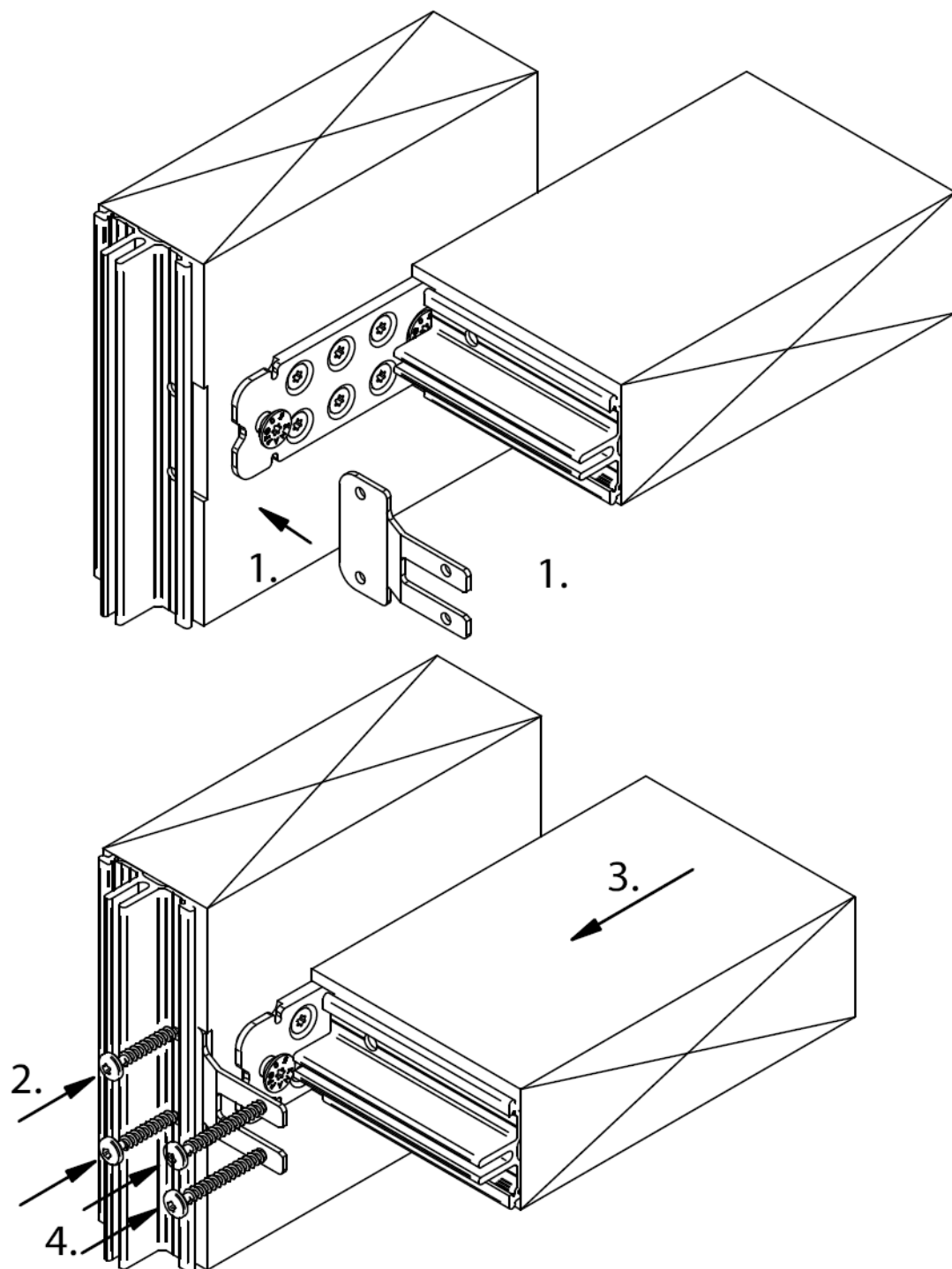



**RICON®**

**RICON® reinforcing plate hole positions**

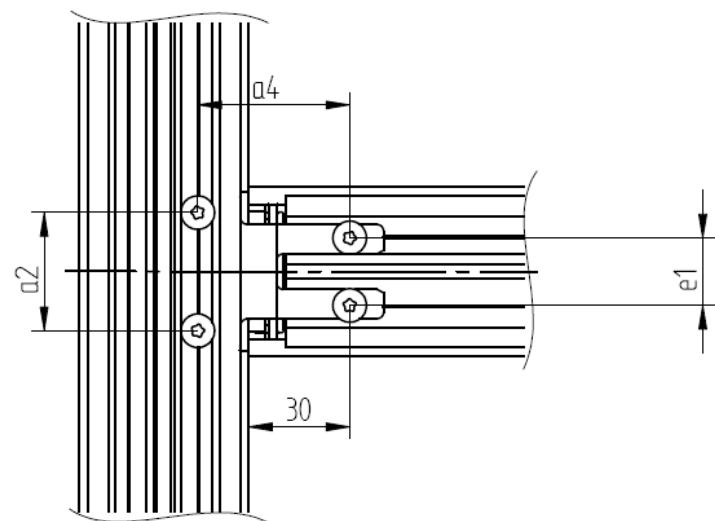
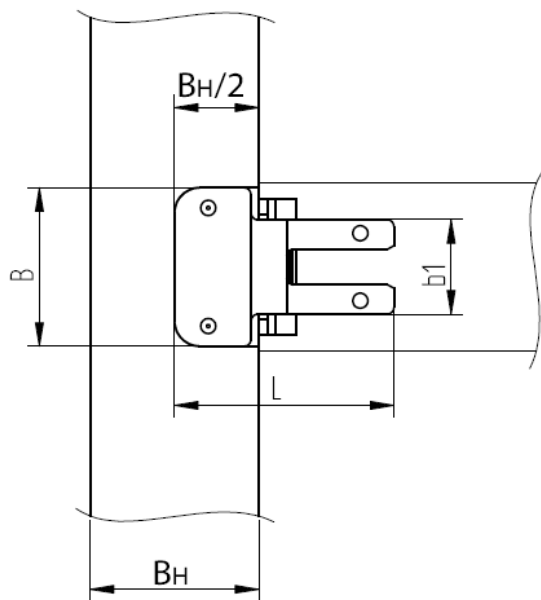

## RICON®

### RICON® double connection with continuous aluminium basic profile on the joists

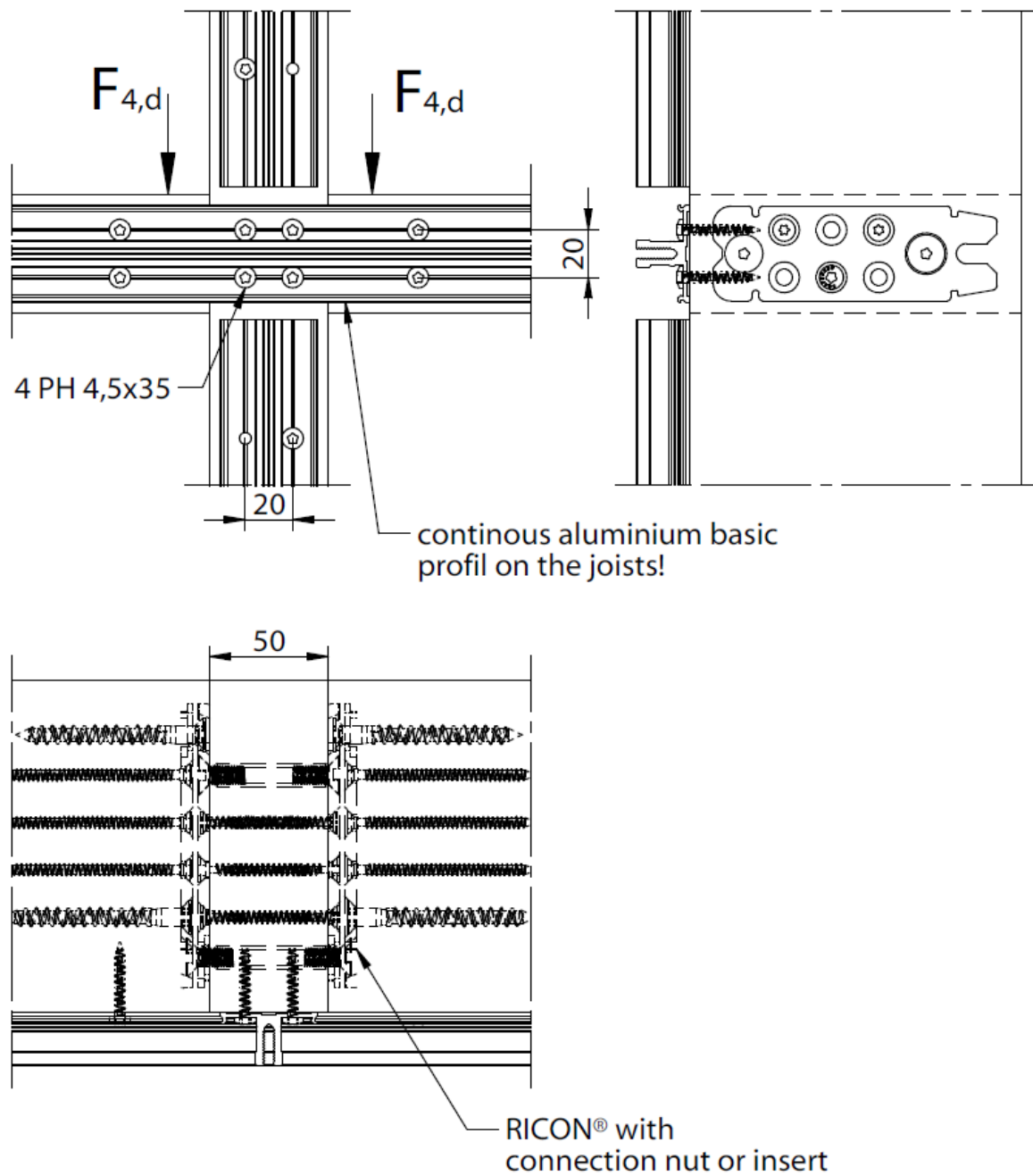

RICON®

Tilted joints  
 $\alpha \leq 45^\circ$

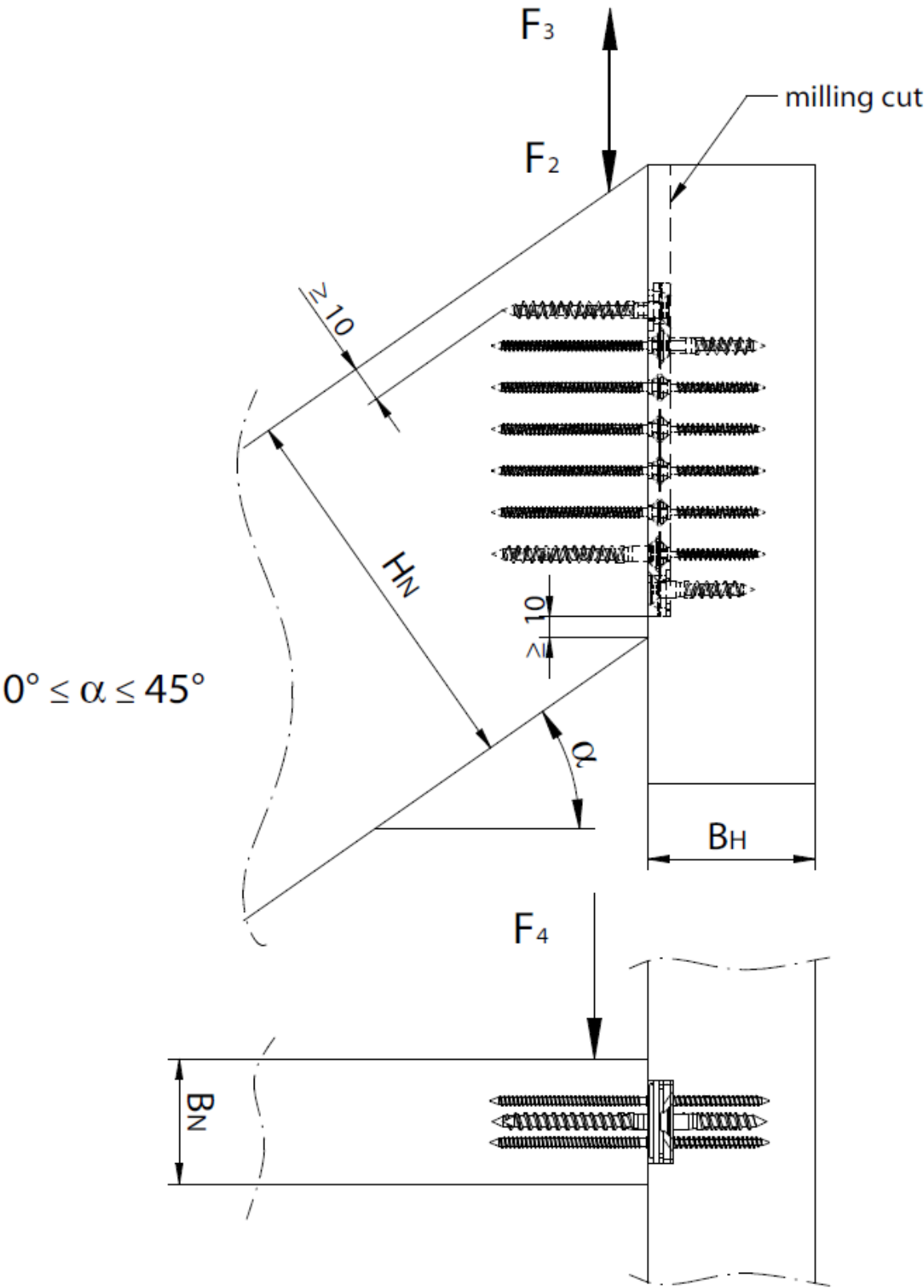

**RICON®**

**Tilted joints**

$$\alpha \geq 45^\circ$$

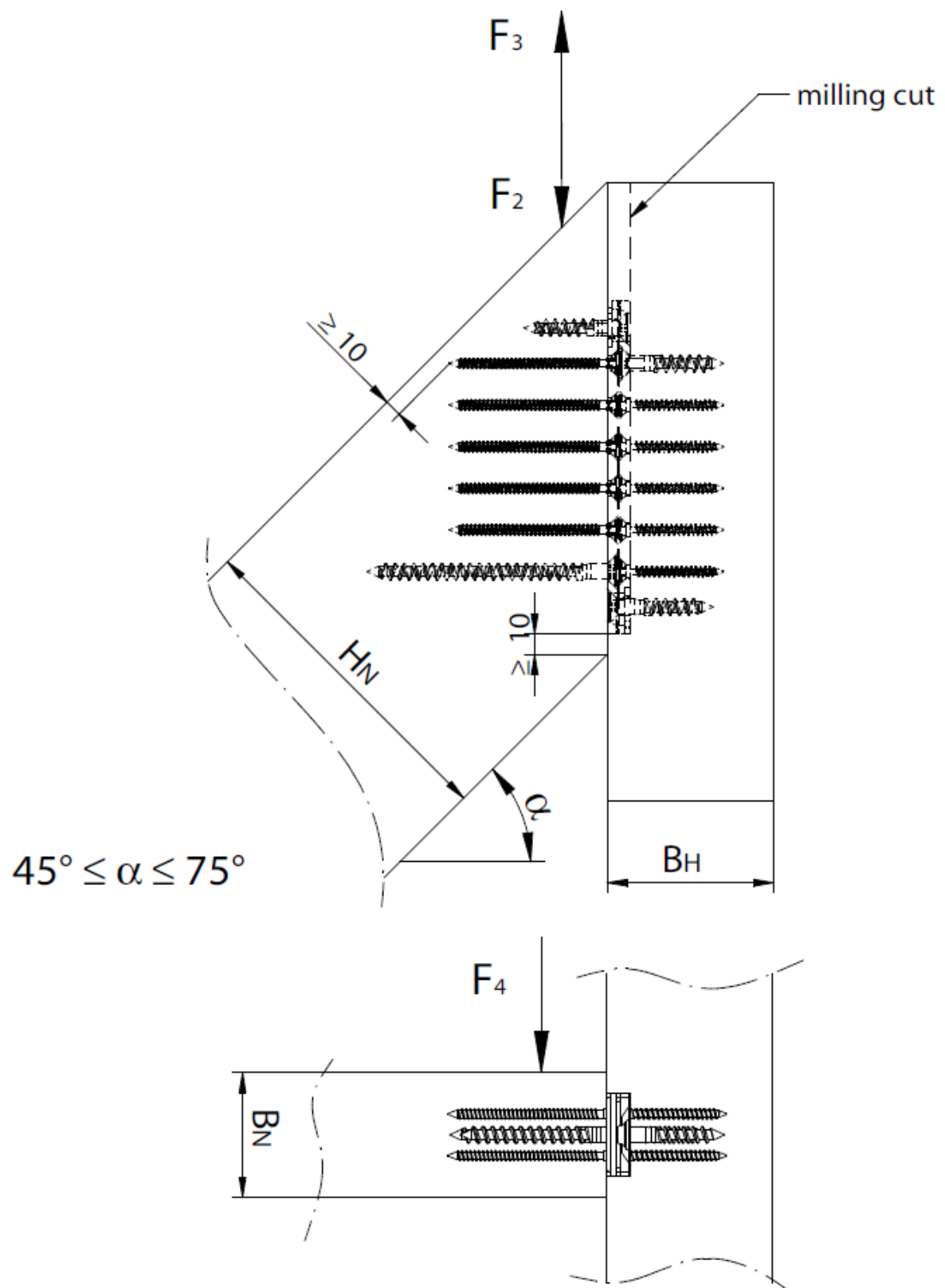

Screw length can be reduced on top!

RICON®

Tilted joints  
 $\alpha \leq 45^\circ$

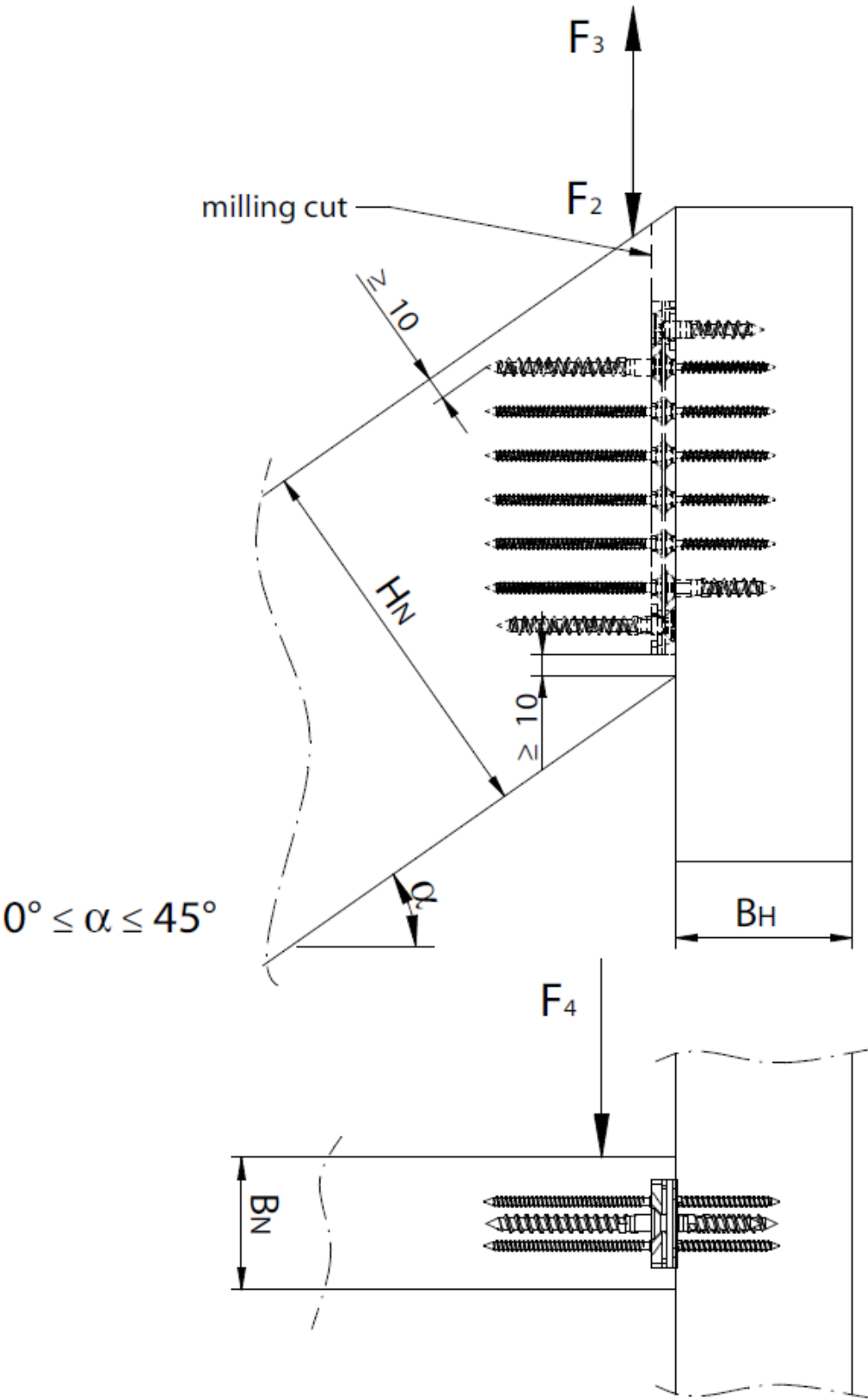

**RICON®**

**Tilted joints**

$$\alpha \geq 45^\circ$$

Screw length can be reduced on top!

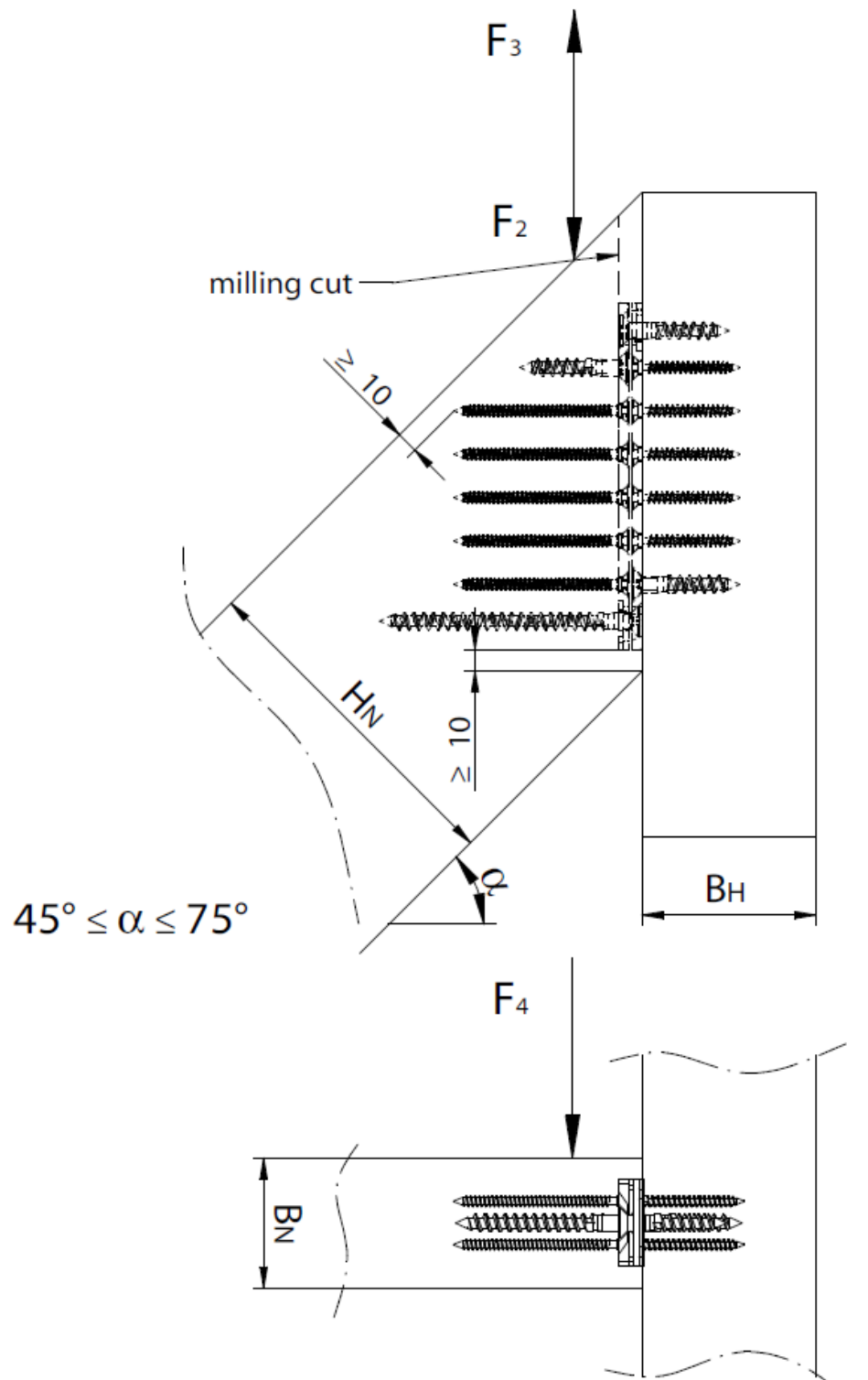

**RICON®**

**Tilted joints**

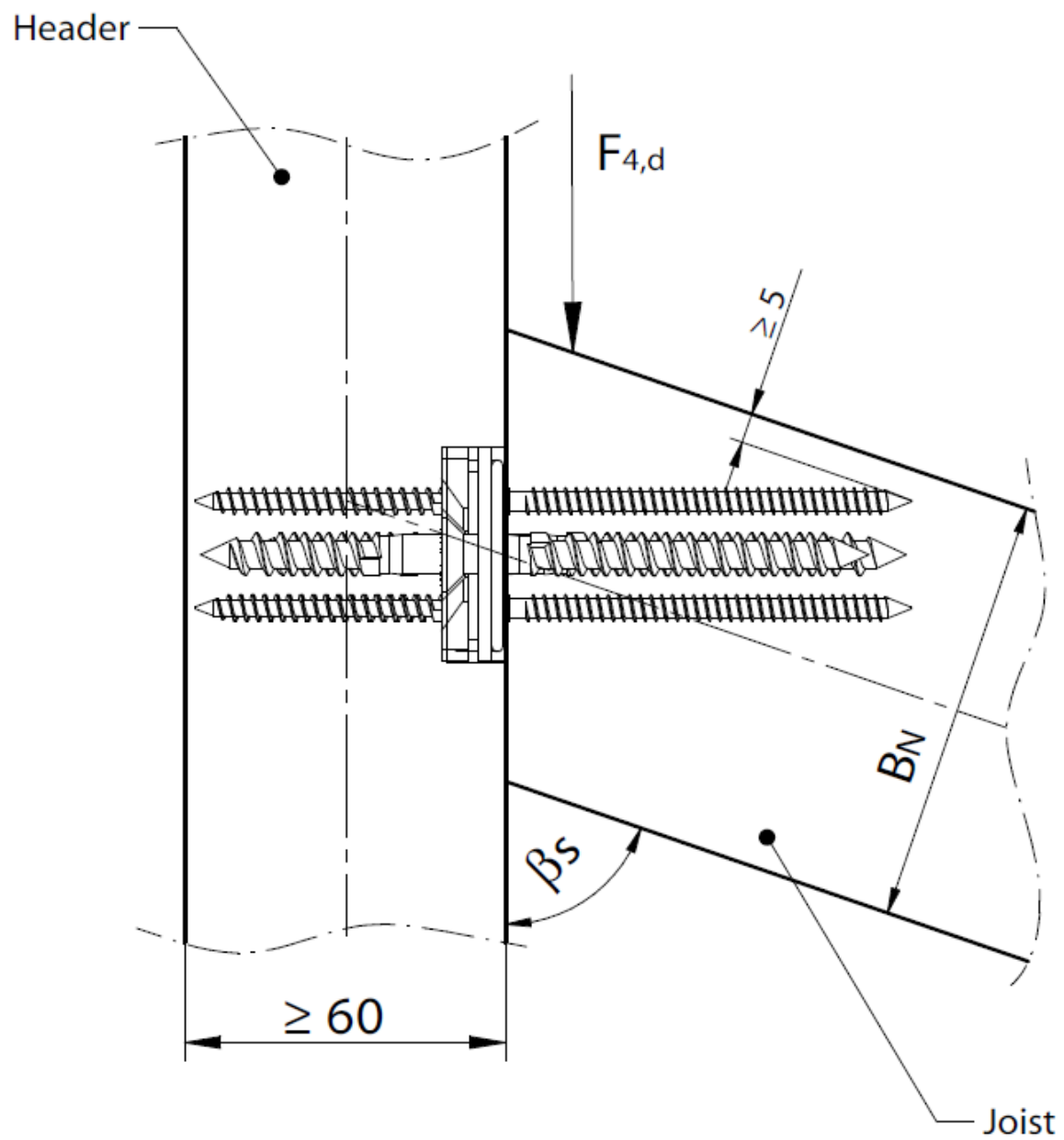

Width $B_N$	Angle $\beta_s$
50 mm	83°
80 mm	71°

Screw length can be reduced on top!

**RICON®**

**Tilted joints**

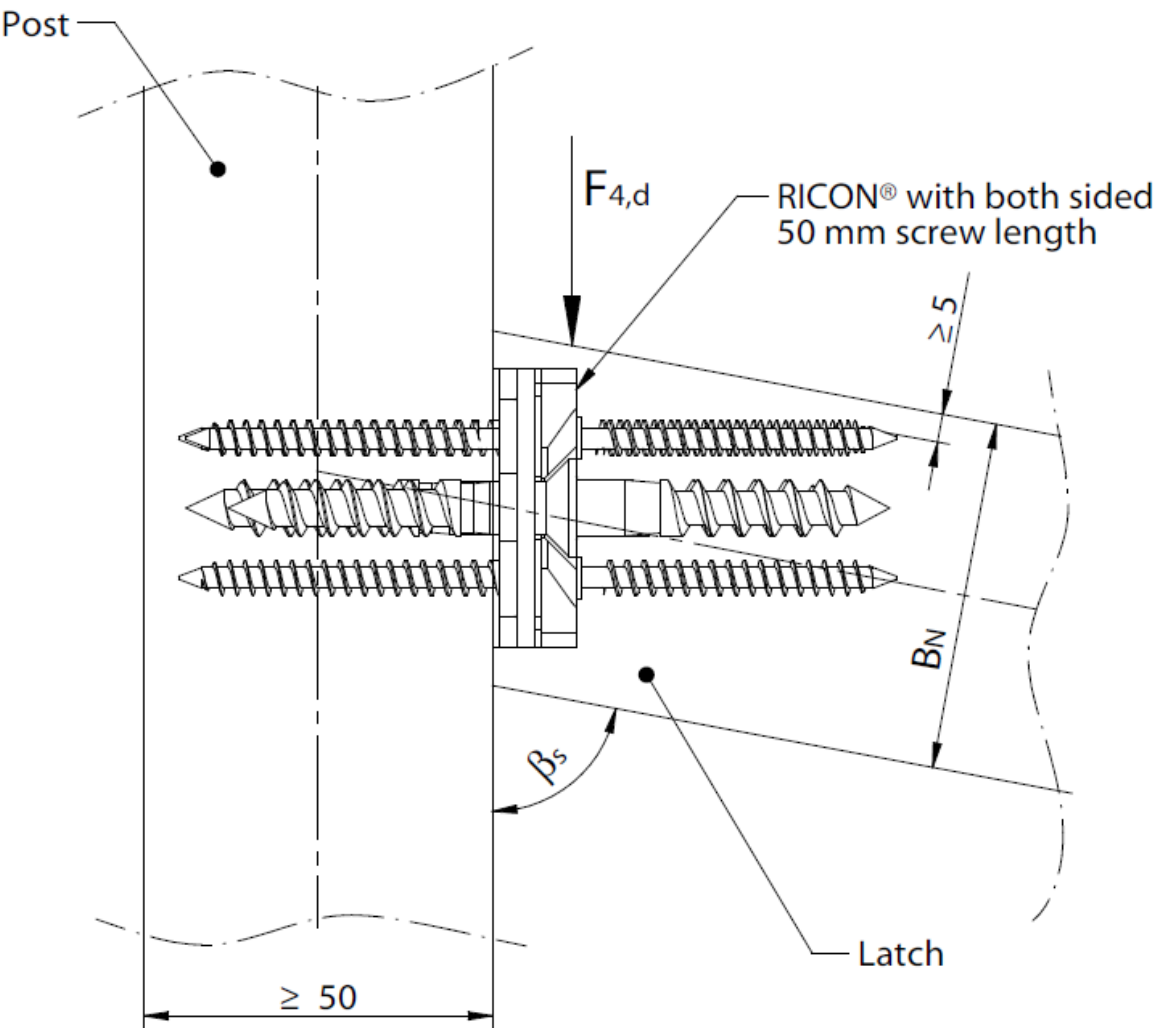

width $B_N$	angle $\beta_s$
50 mm	80
60 mm	72
80 mm	45

Screw length can be reduced on top!



**RICON®**

**Tilted joints**

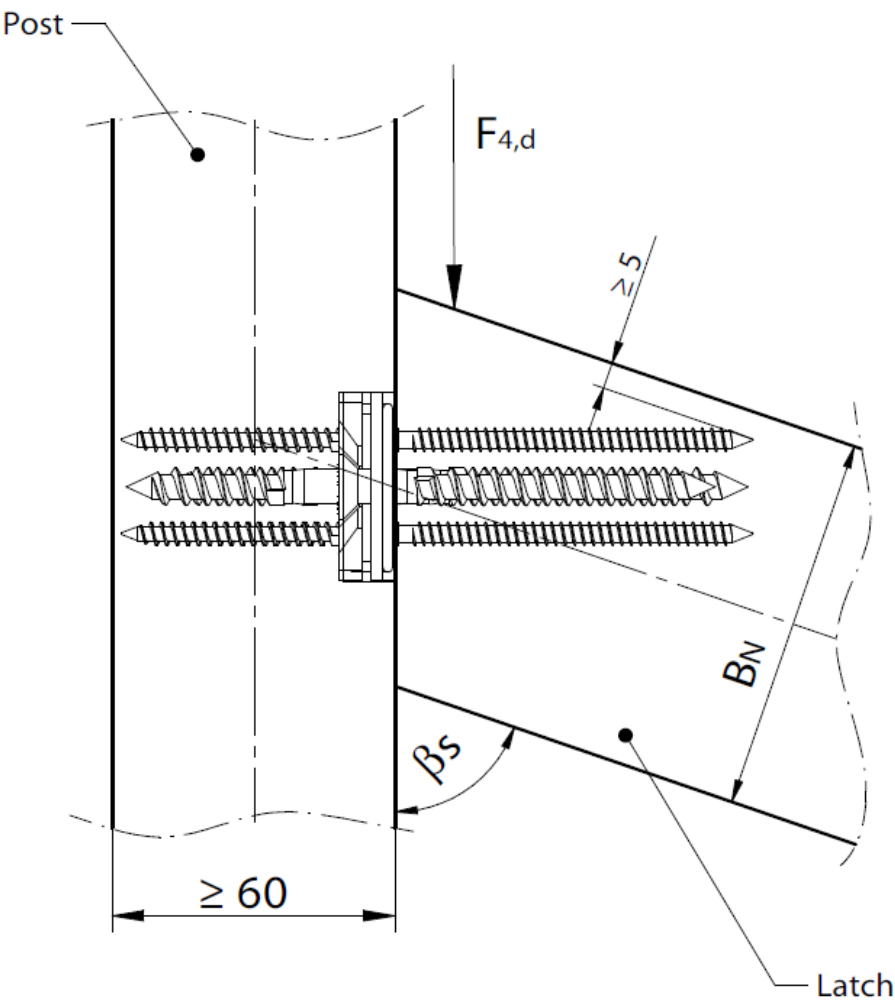

Width $B_N$	Angle $\beta_s$
50 mm	$83^\circ$
80 mm	$71^\circ$

Screw length can be reduced on top!

**RICON®**

**Joint with cross laminated timber (similar structural glued products) header**

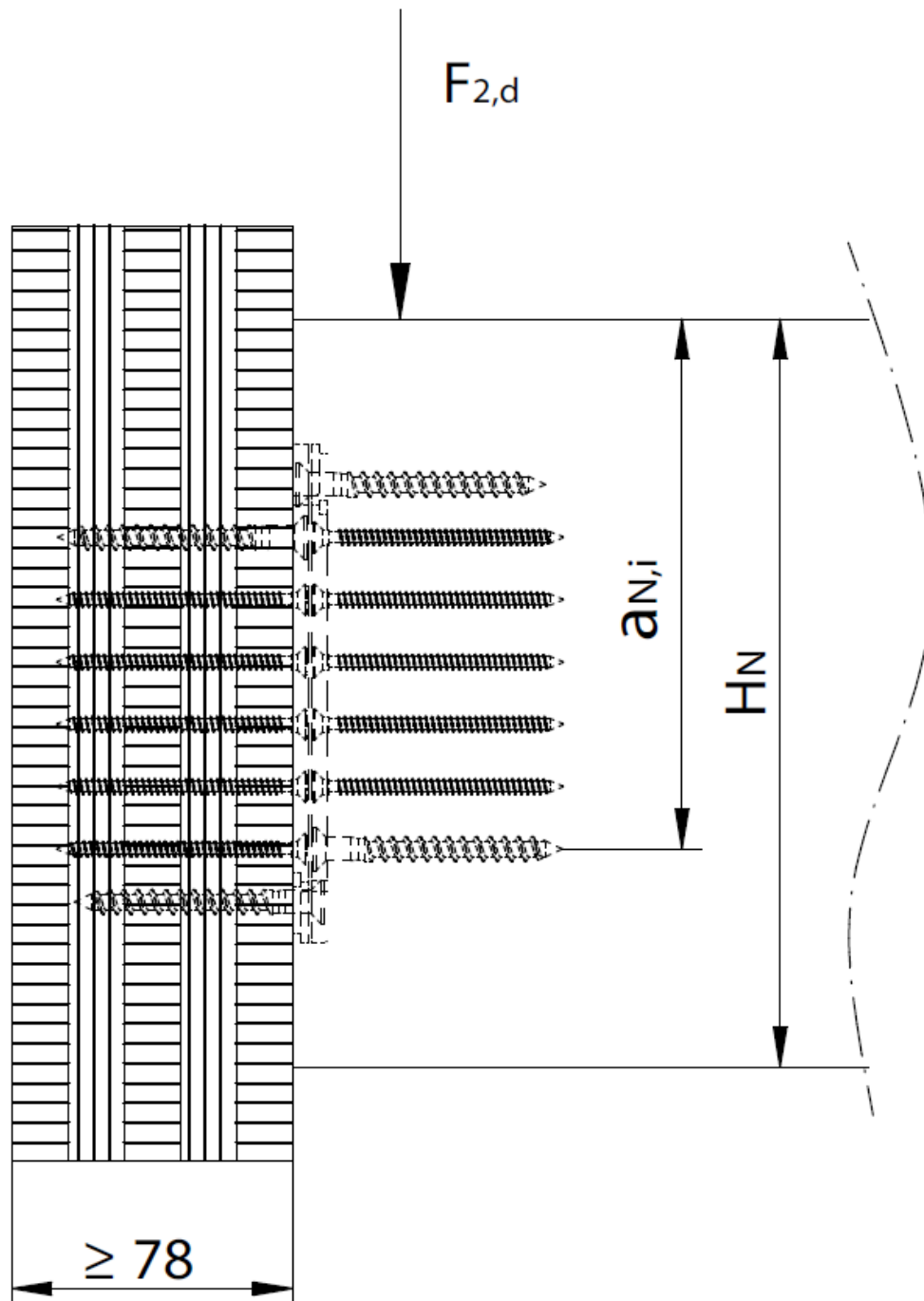

RICON®

Joint with interlayer

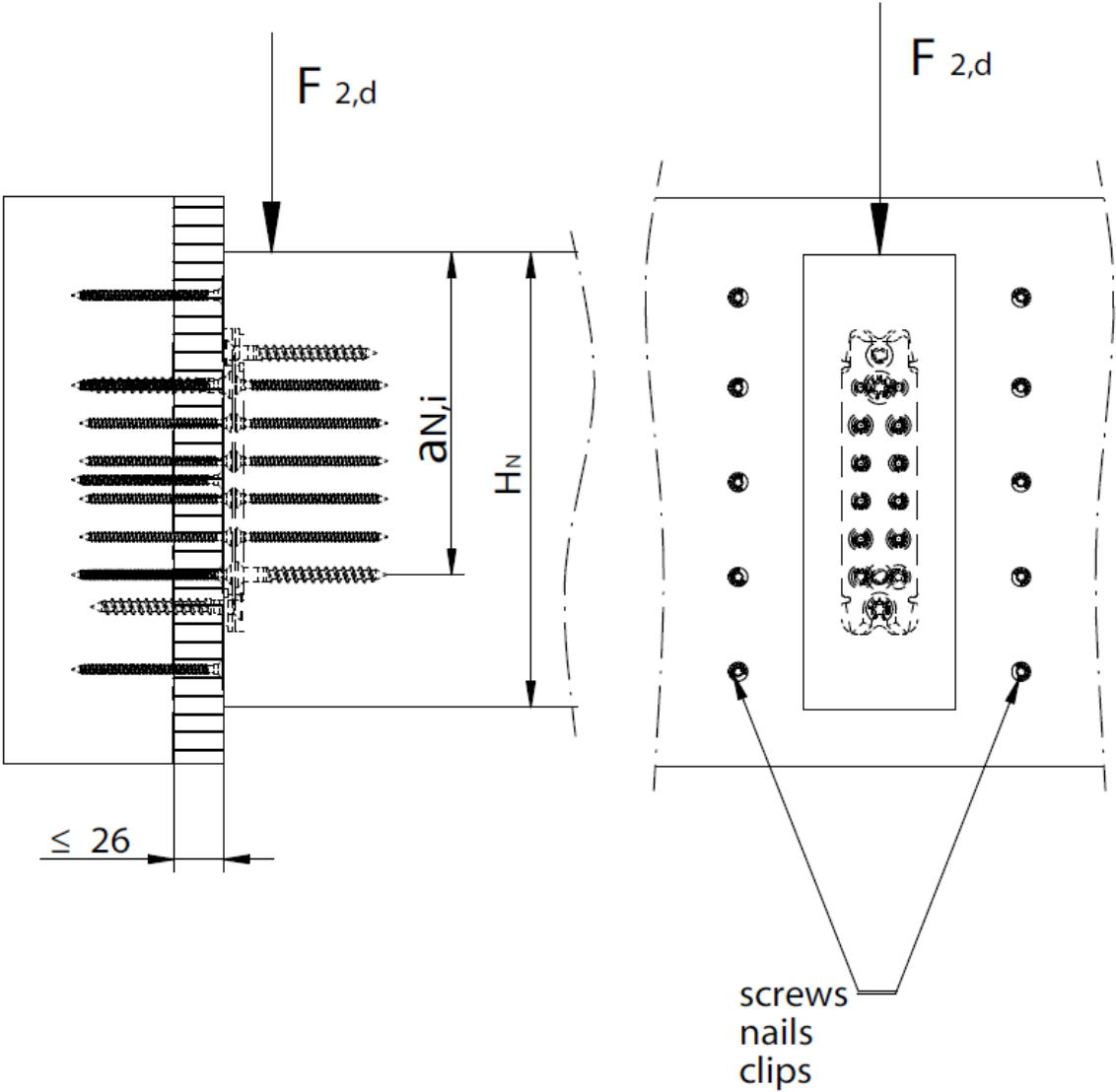

## RICON® S

### Installation collar bolt

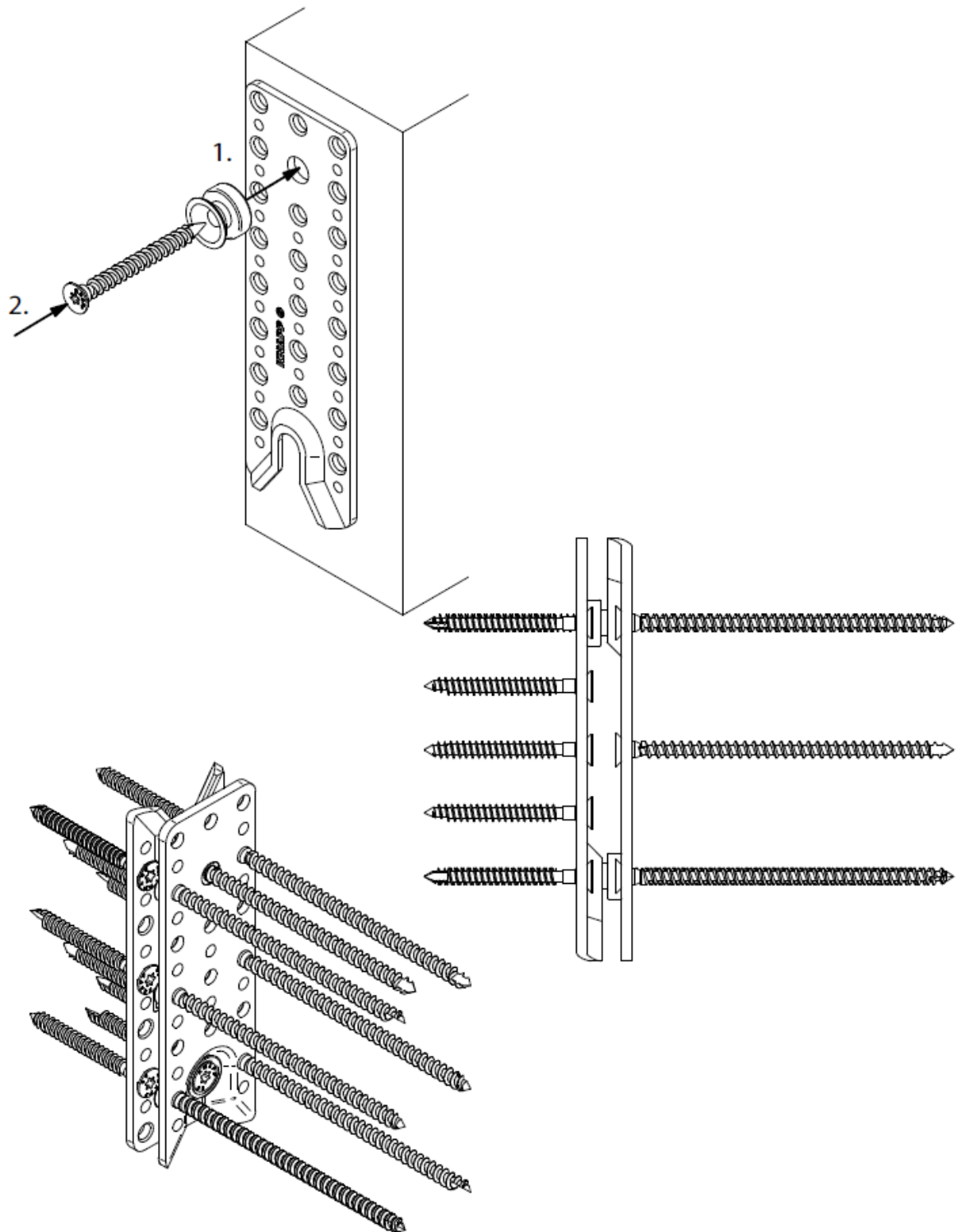

## RICON® S

### Installation welded collar bolt

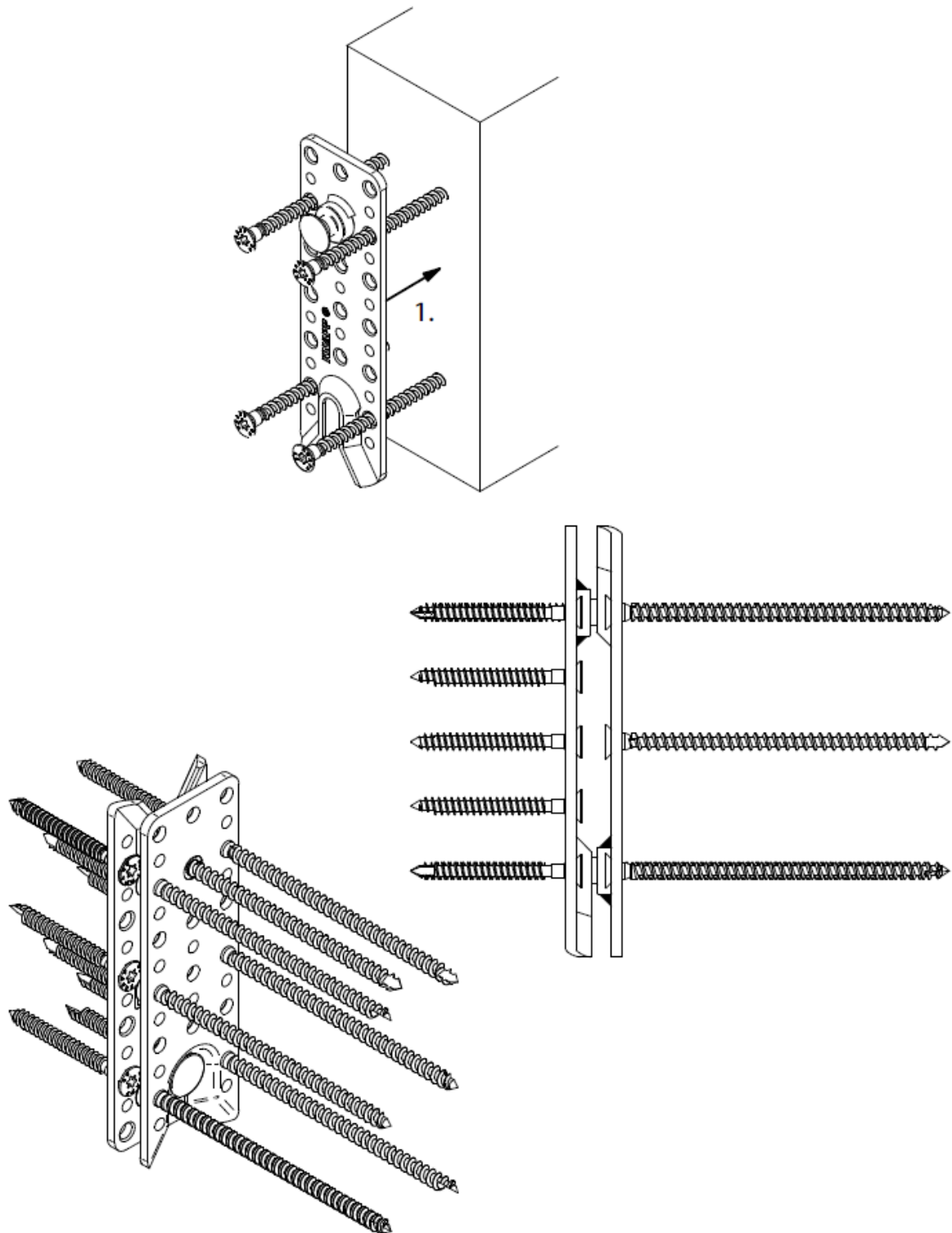

**RICON® S**

**Installation spring retaining screw collar bolt**

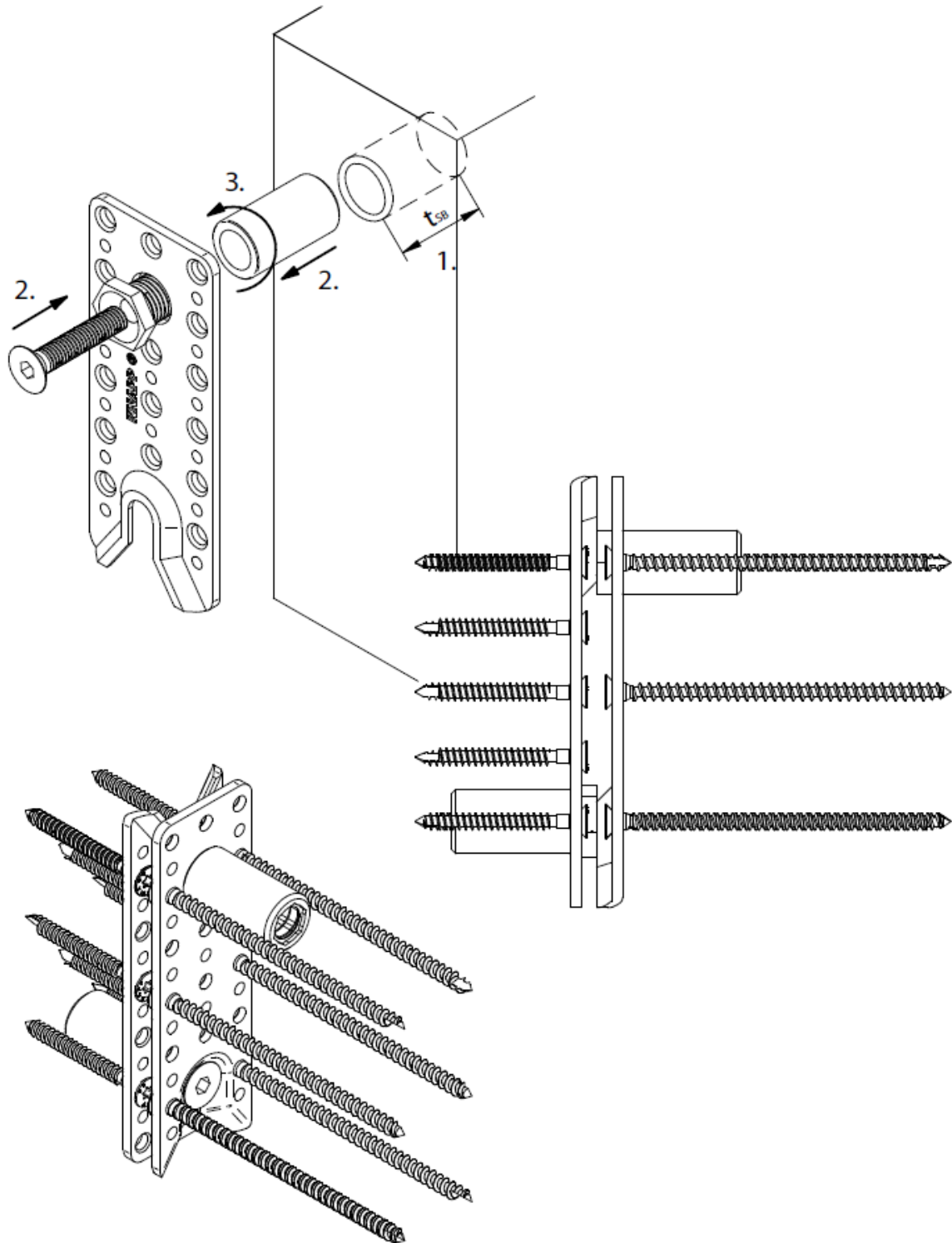

## RICON® S

### Installation retaining screw bolt

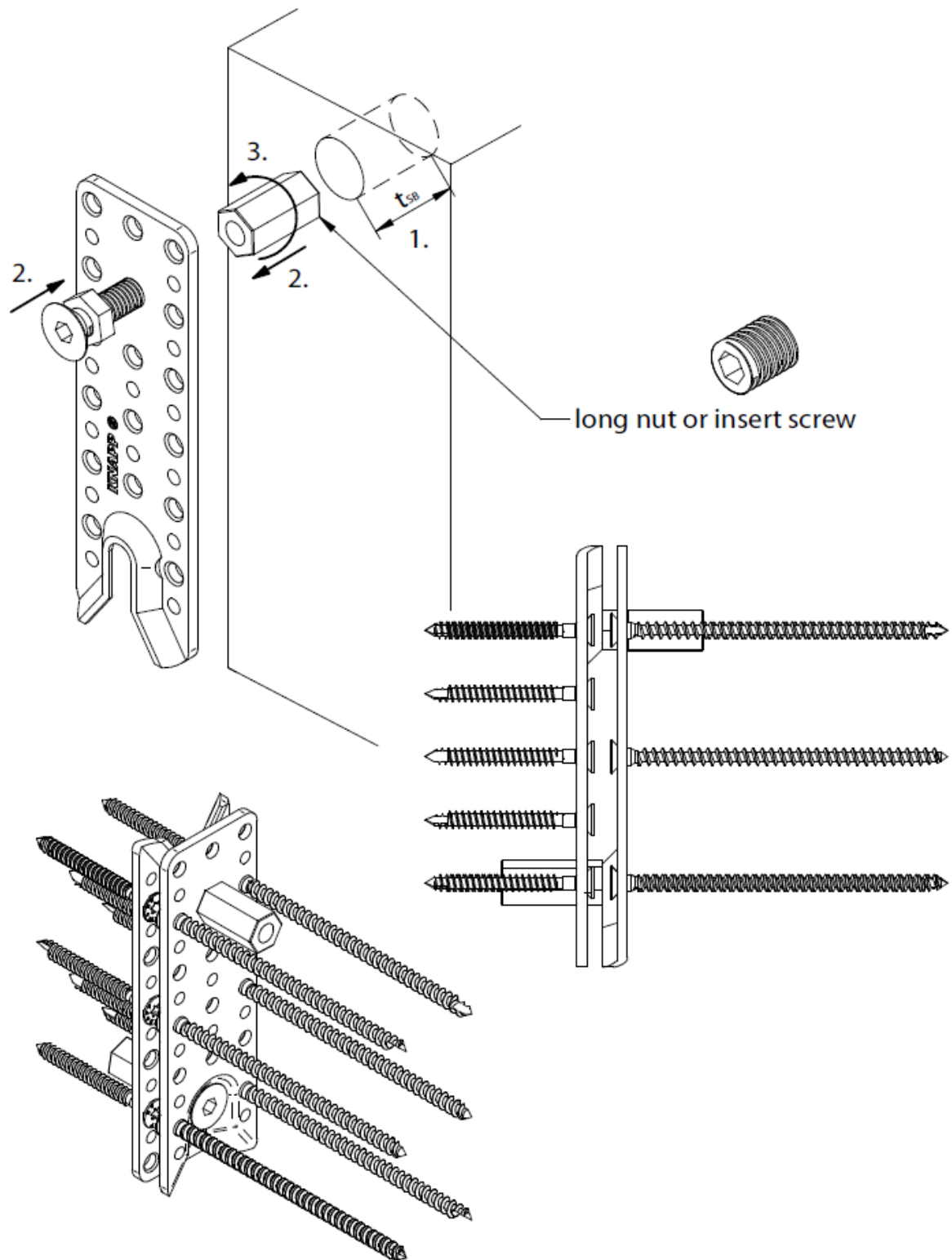

## RICON® S

### Installation clip lock

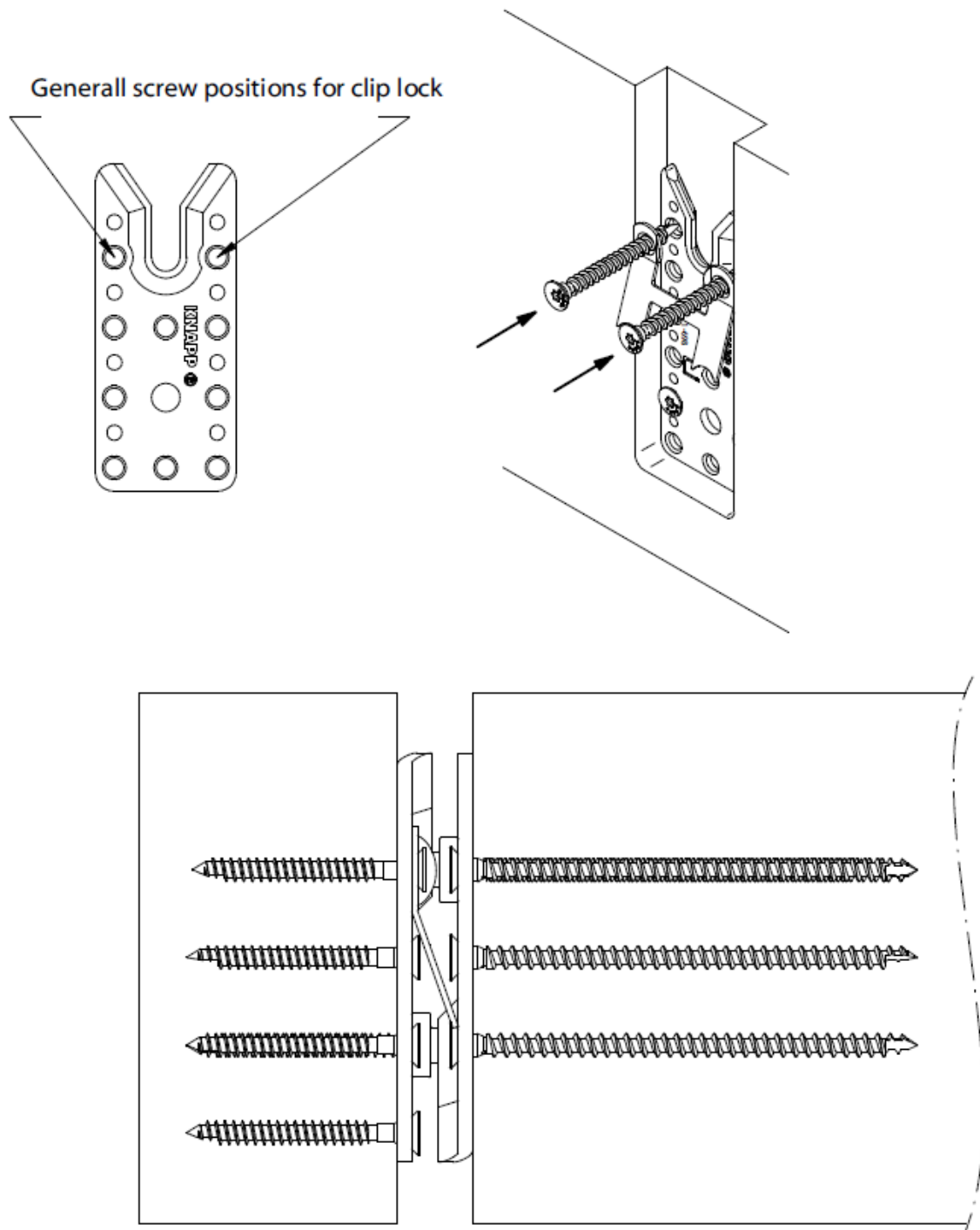



RICON® S

Minimum cross-section sizes

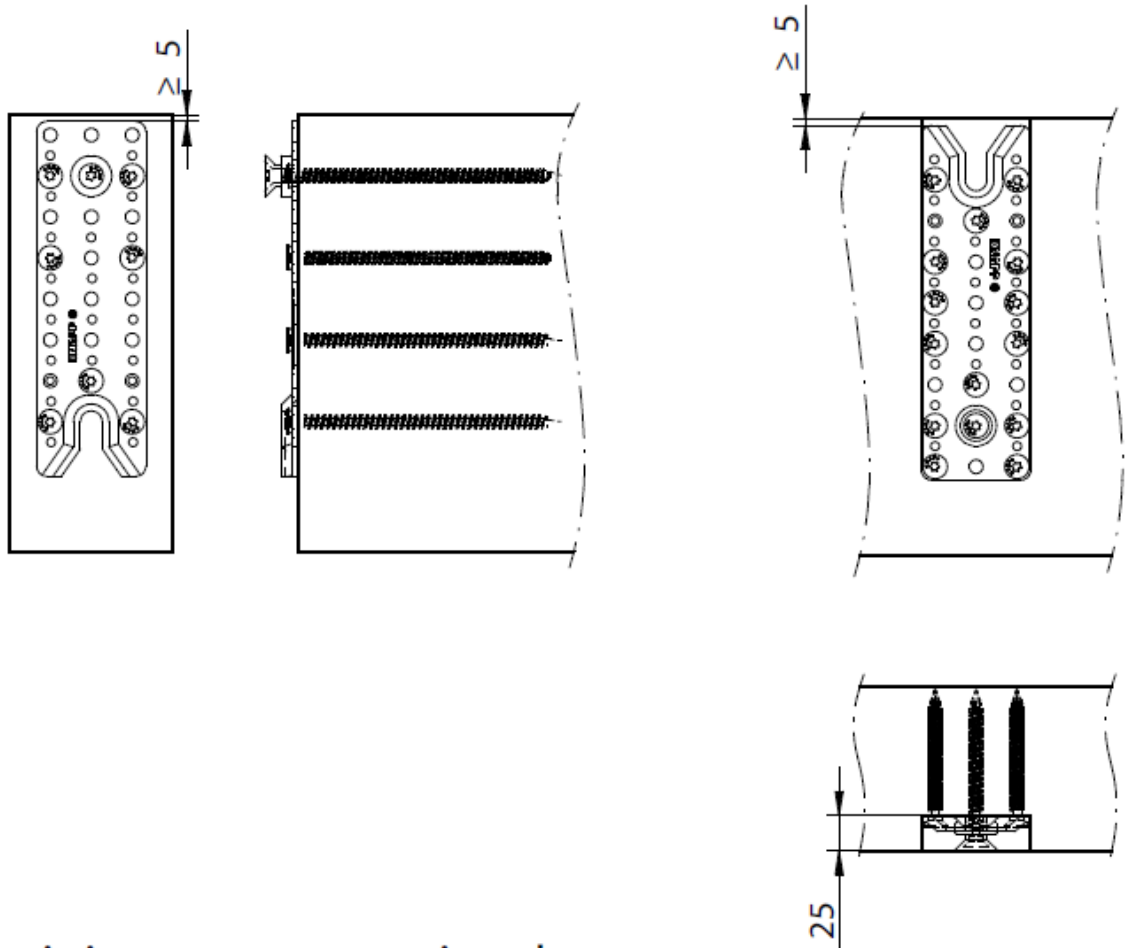

minimum cross sectional area:

joint size		minimum cross section	
width	height	width	height
60	140	100	160
60	170	100	190
60	200	100	220
60	230	100	250
80	200	120	230
80	230	120	260
80	260	120	290
80	290	120	320

RICON® S

Load directions

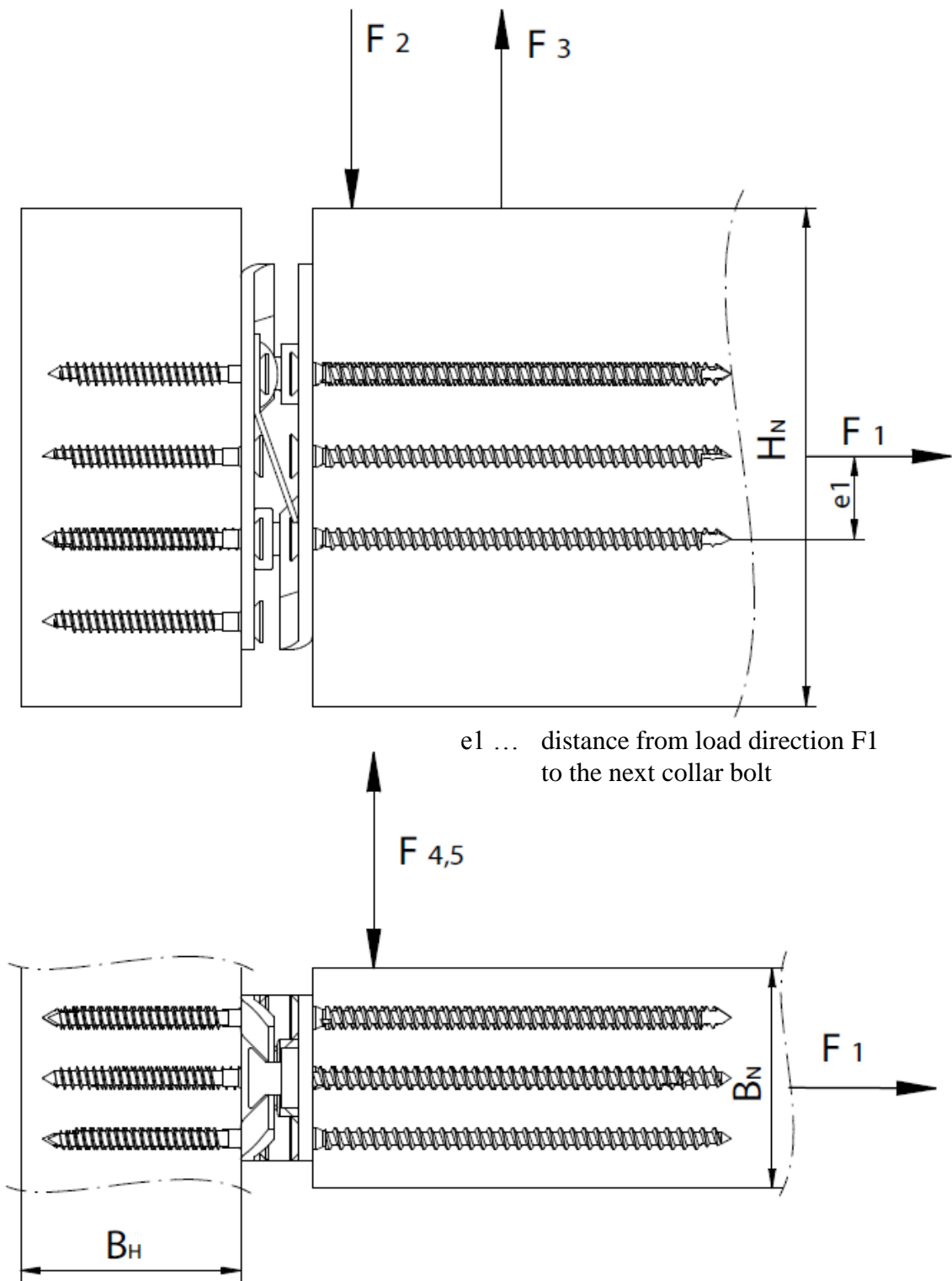

**RICON® S**

**Eccentric loading**

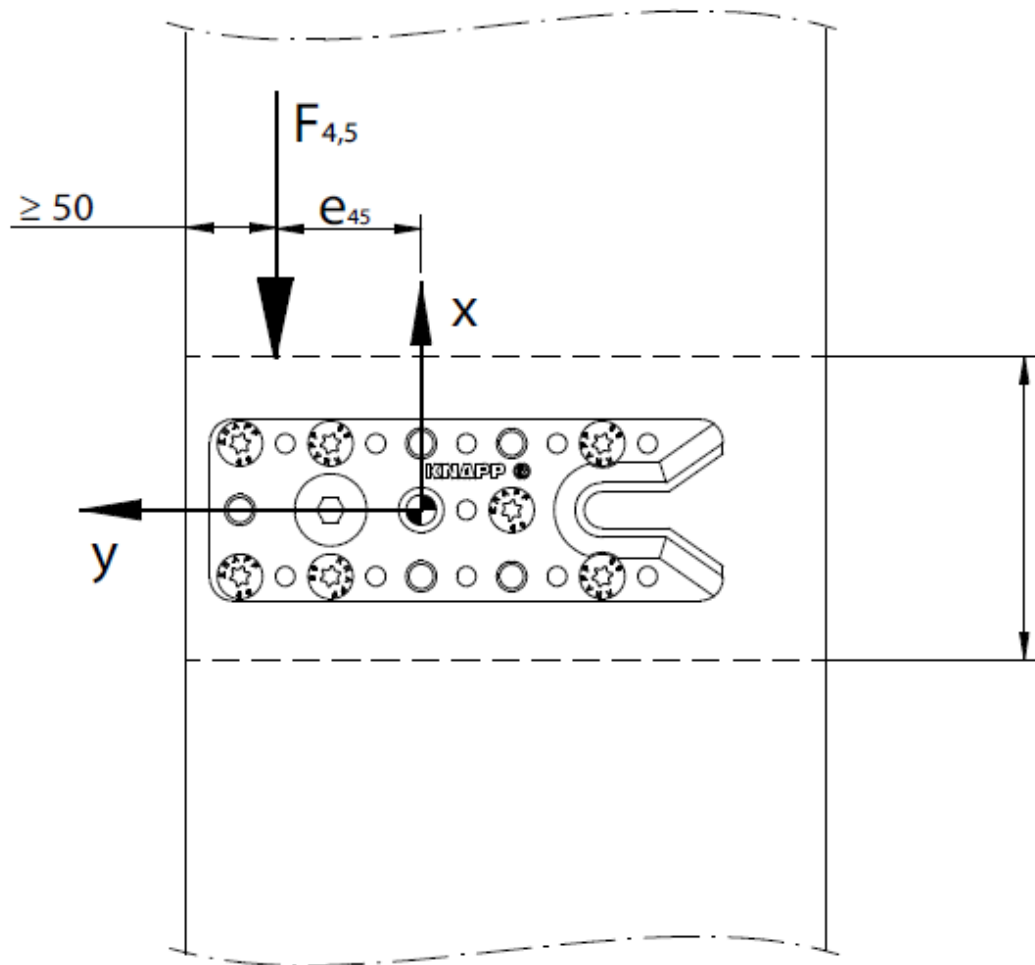

● Centre of gravity of screw pattern

**RICON® S**

**Tilted joint**

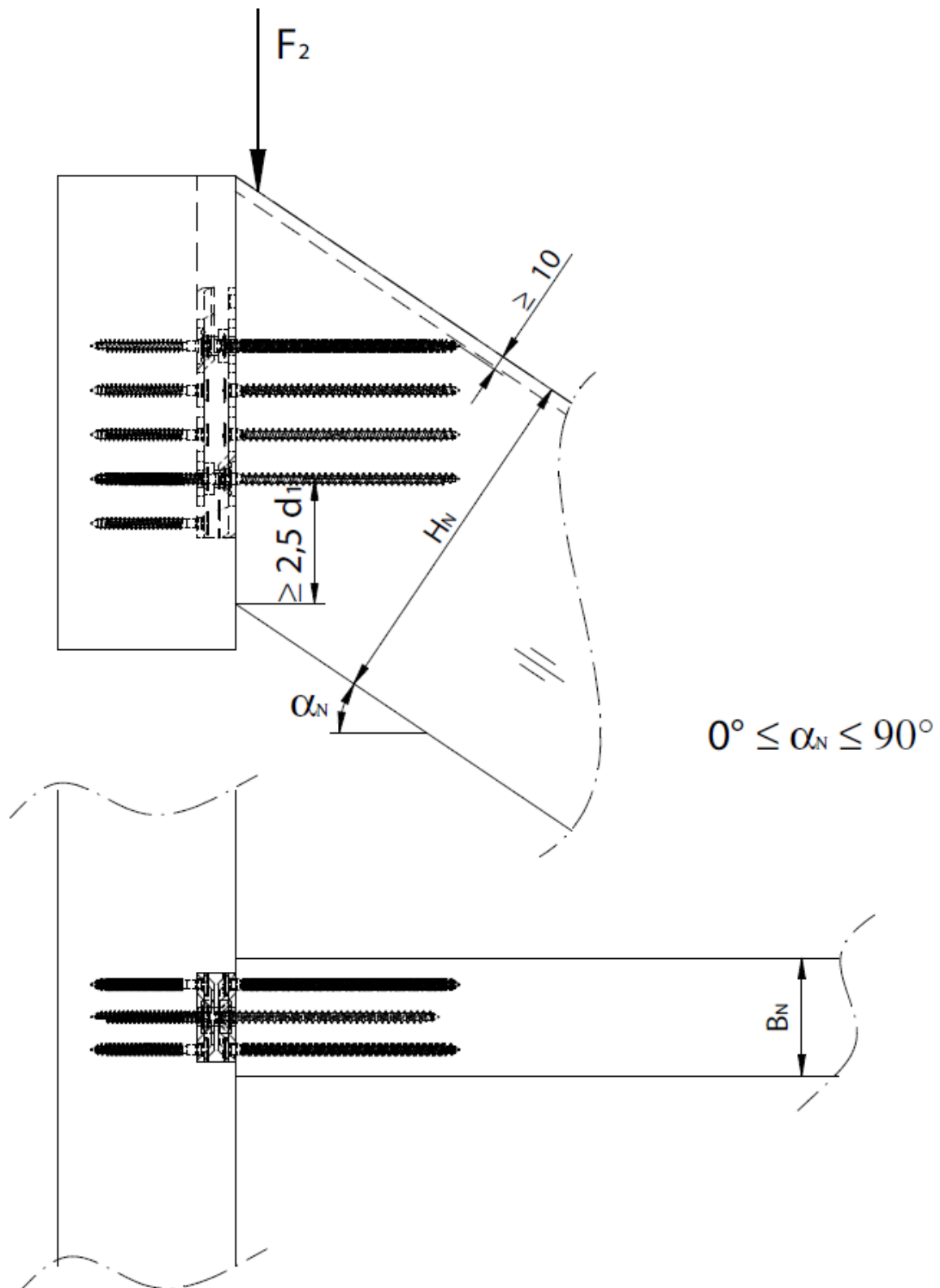

Screw length can be adopted to fit in secondary beam!

**RICON® S**

**Tilted joint**

Screw length can be adopted to fit in secondary beam!

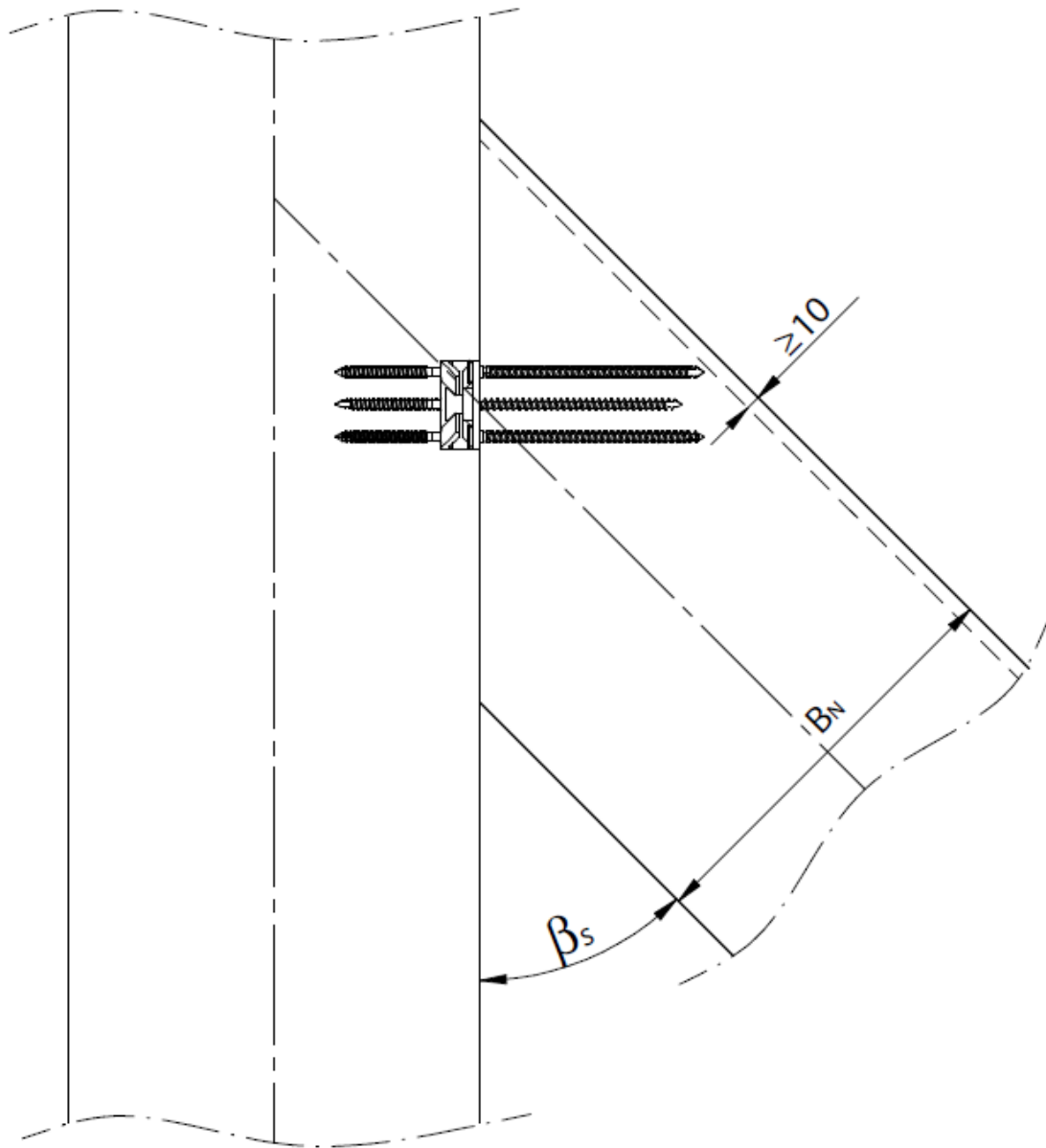

$$35^\circ \leq \beta_s \leq 90^\circ$$

**RICON® S**

**Wood-to-wood joint with bolts**

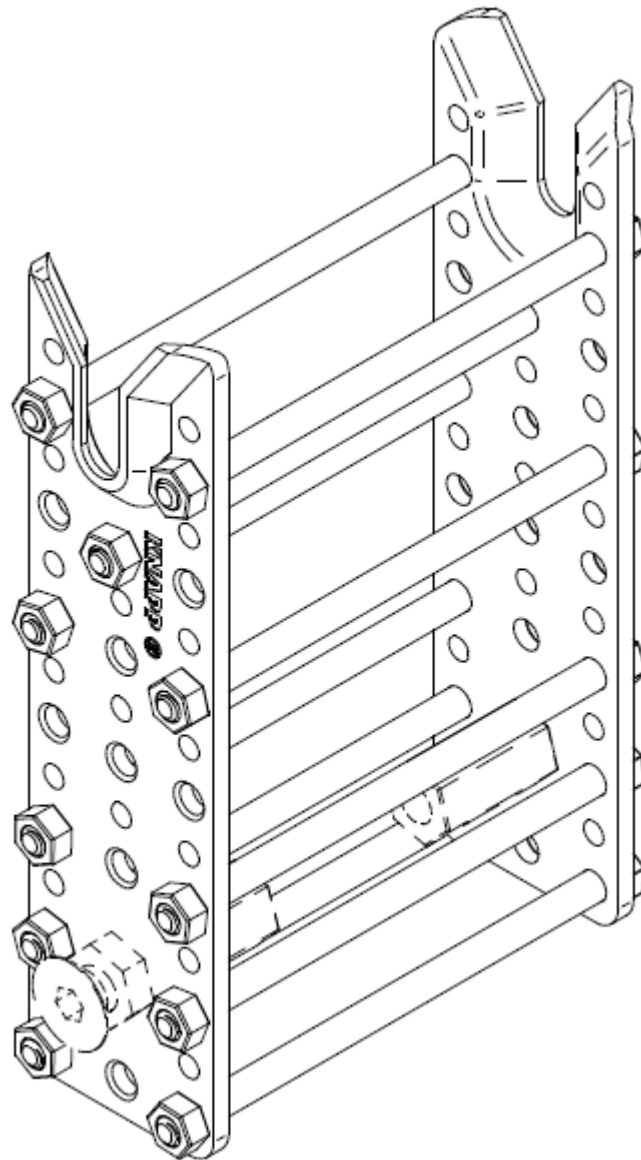

RICON® S

Wood-to-wood joint with bolts and reinforcement screws in the joists

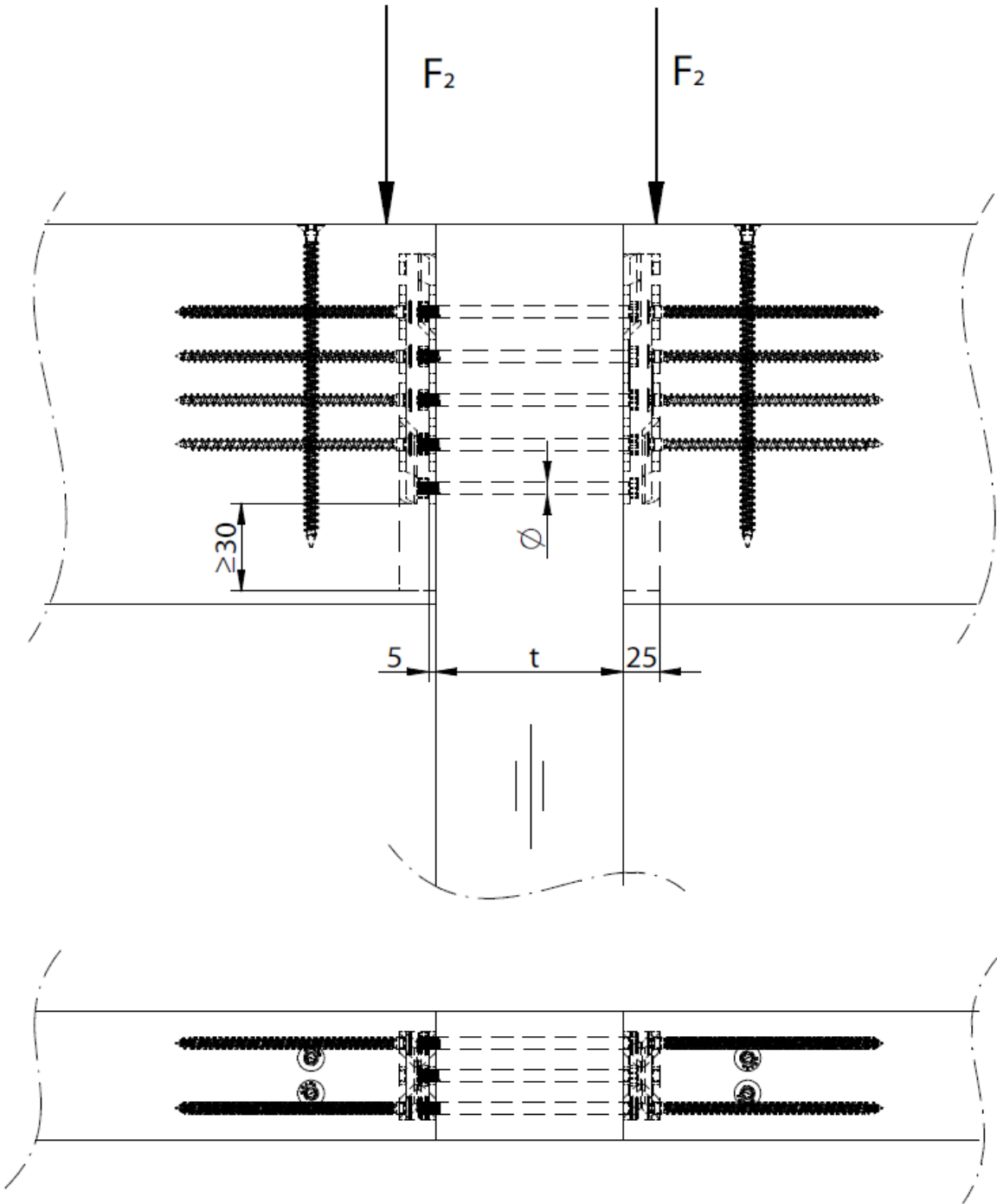

**RICON® S**

**Wood-to-wood joint with bolts and reinforcement screws in the joists**

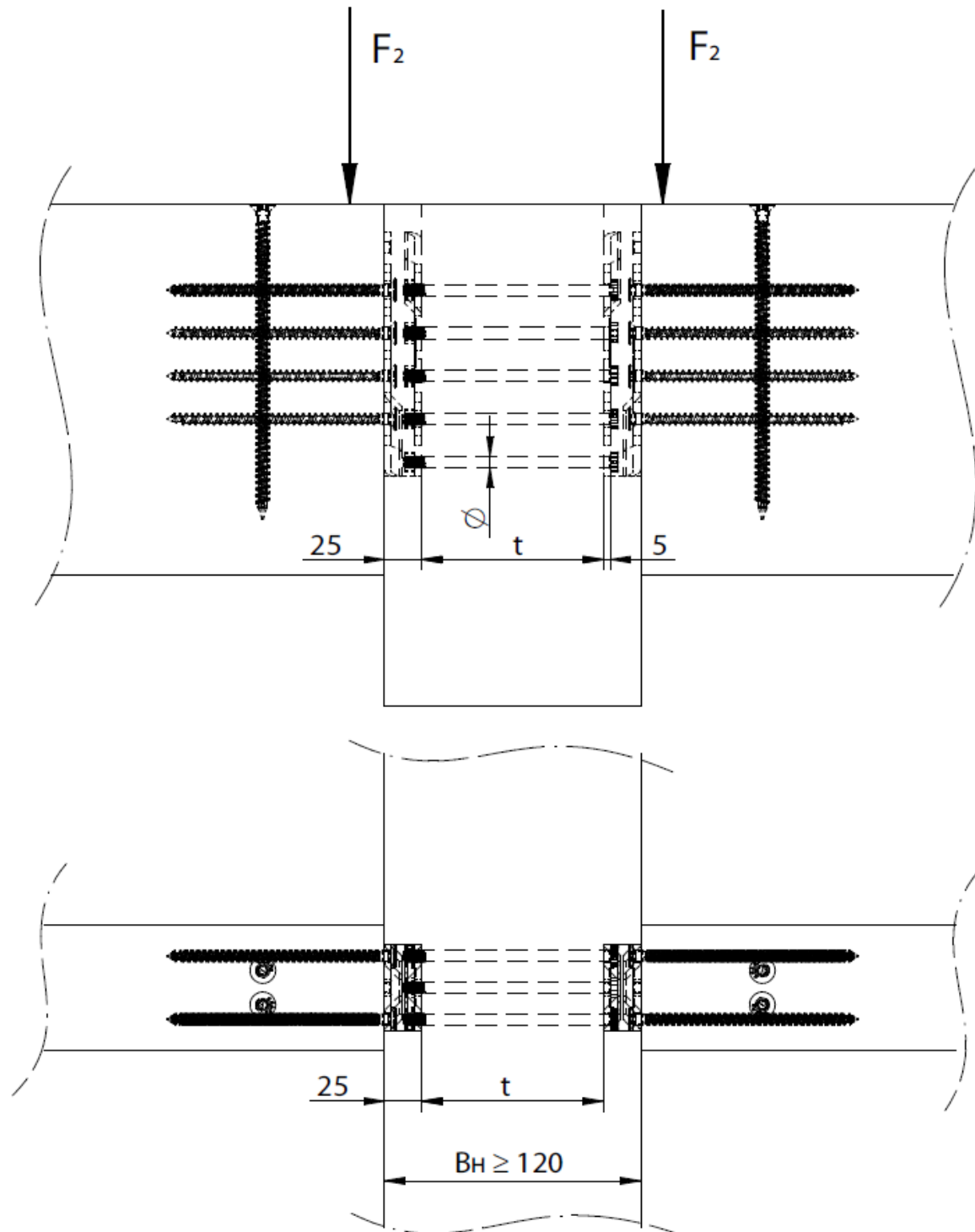



**RICON® S**

**Double RICON® S60 connection**

Double timber beam width of single RICON allows to calculate with double load  $F_{2,Rd}$ .

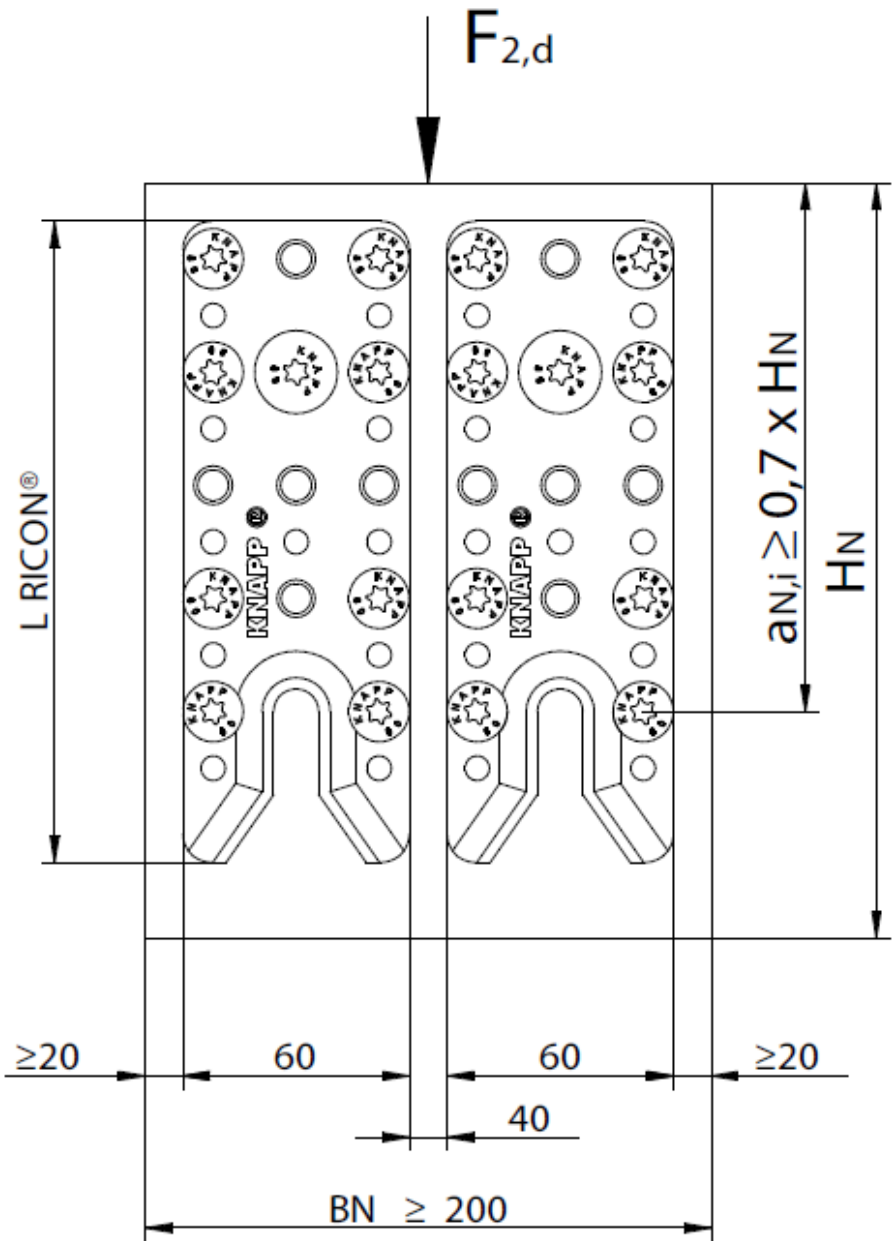

RICON® S60		Minimum cross section	
width	height	width	height
60	140	200	160
	170		190
	200		220
	230		250

**RICON® S**

**Double RICON® S80 connection**

Double timber beam width of single RICON allows to calculate with double load  $F_{2,Rd}$ .

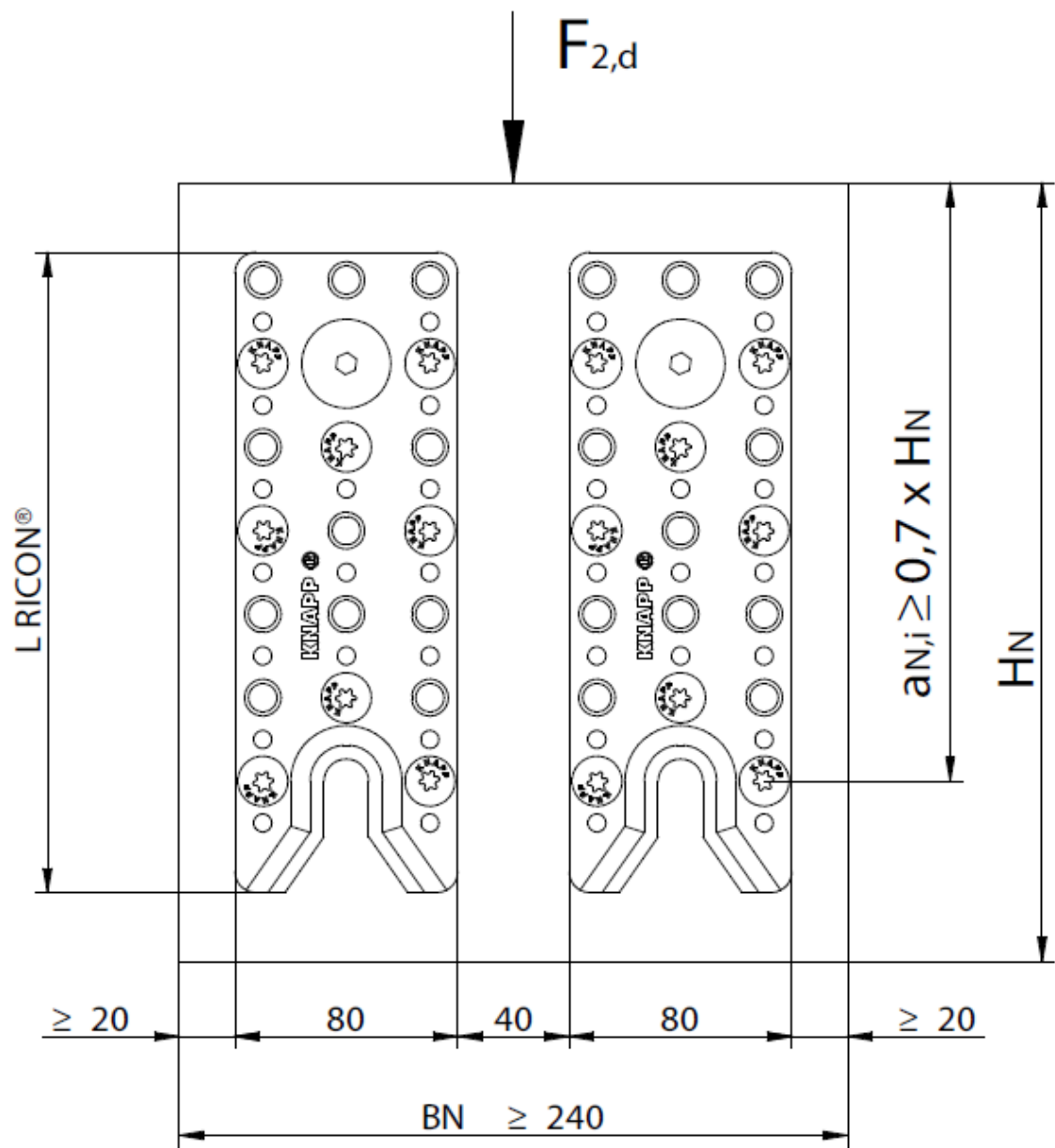

RICON® S80		Minimum cross section	
width	height	width	height
80	200	240	230
	230		260
	260		290
	290		320

RICON® S

Wood-to-wood joint main beam / secondary beam connection with interlayer

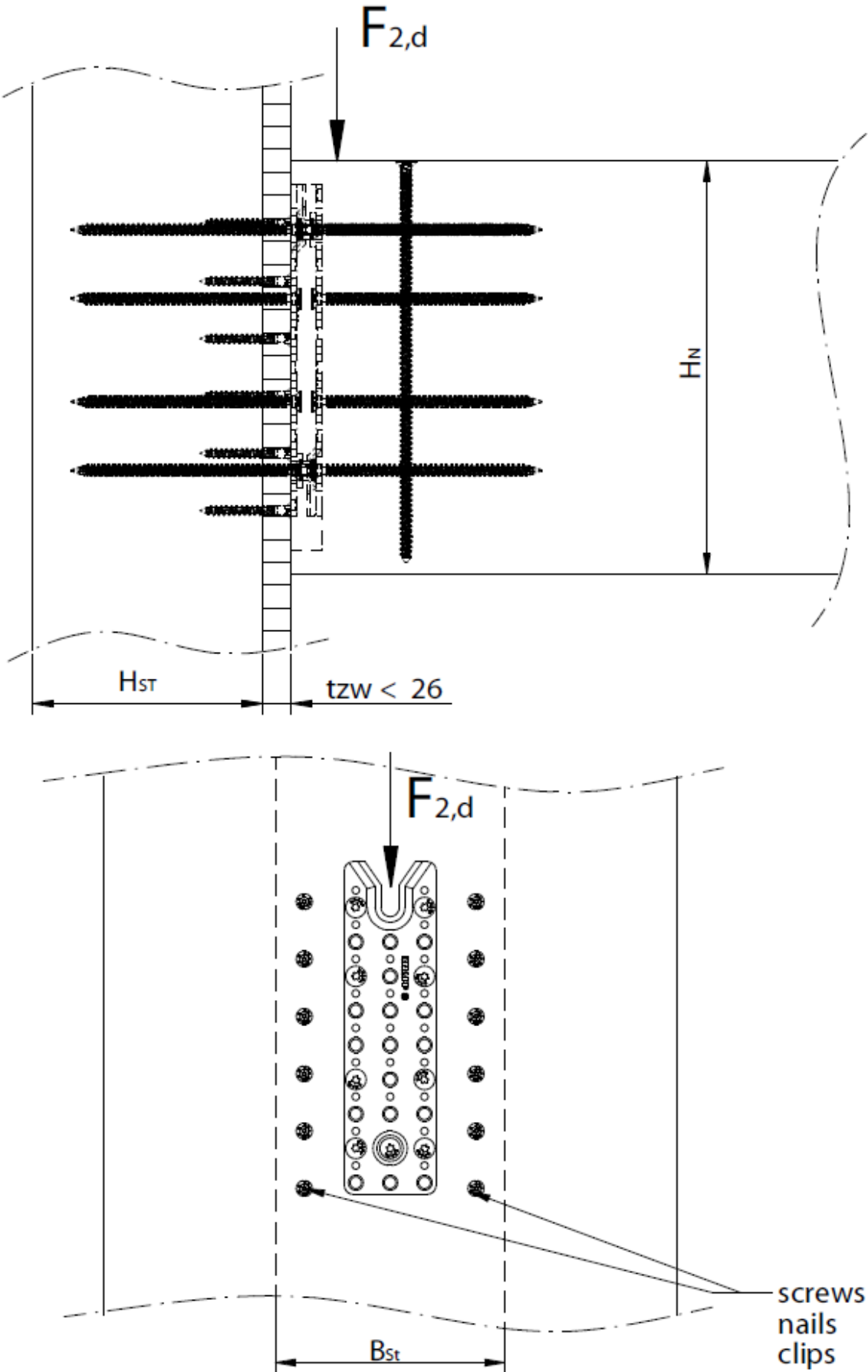

# WALCO® V

## Minimum dimensions WALCO® V60

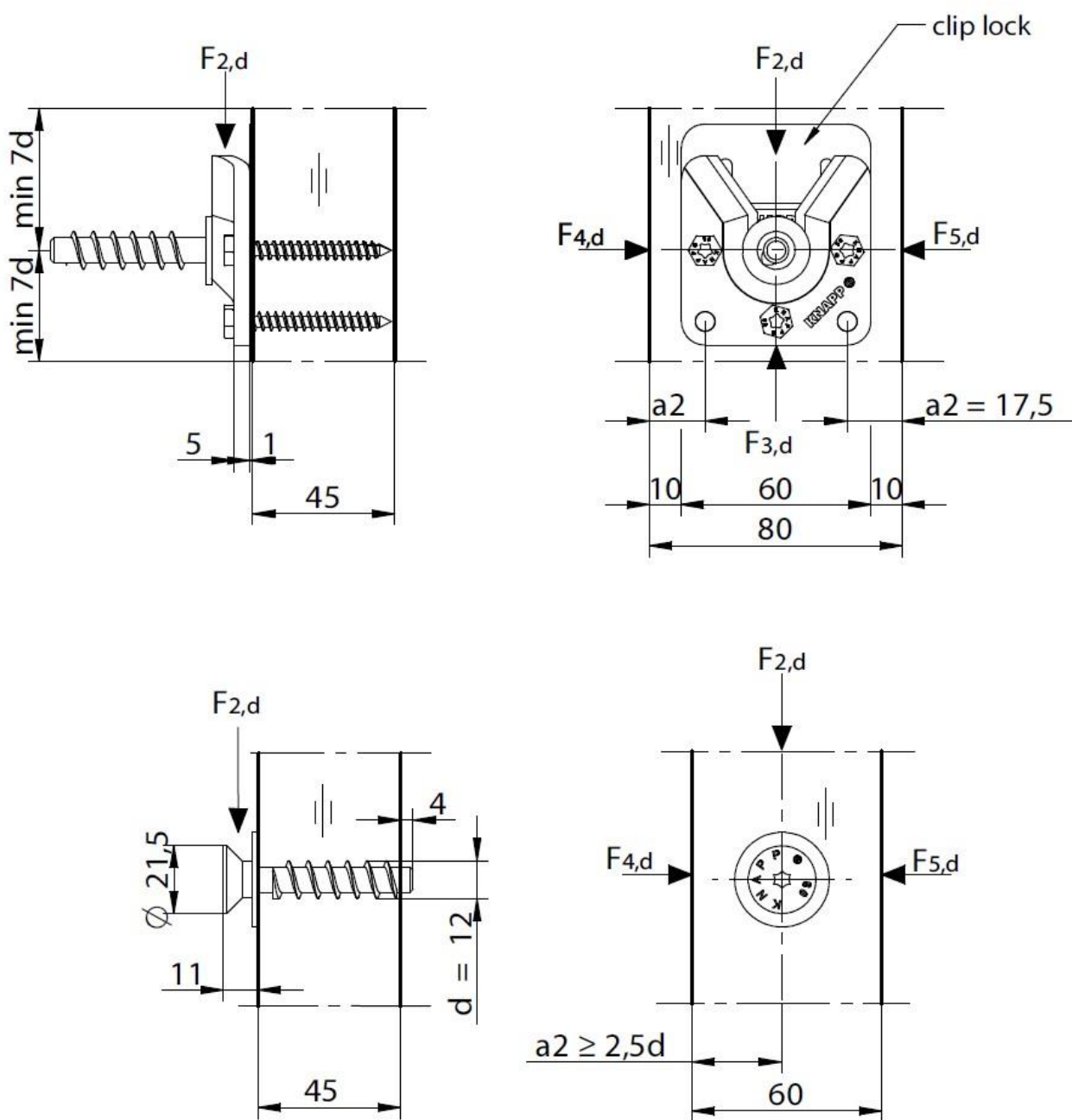

WALCO® V

Minimum dimensions WALCO® V80

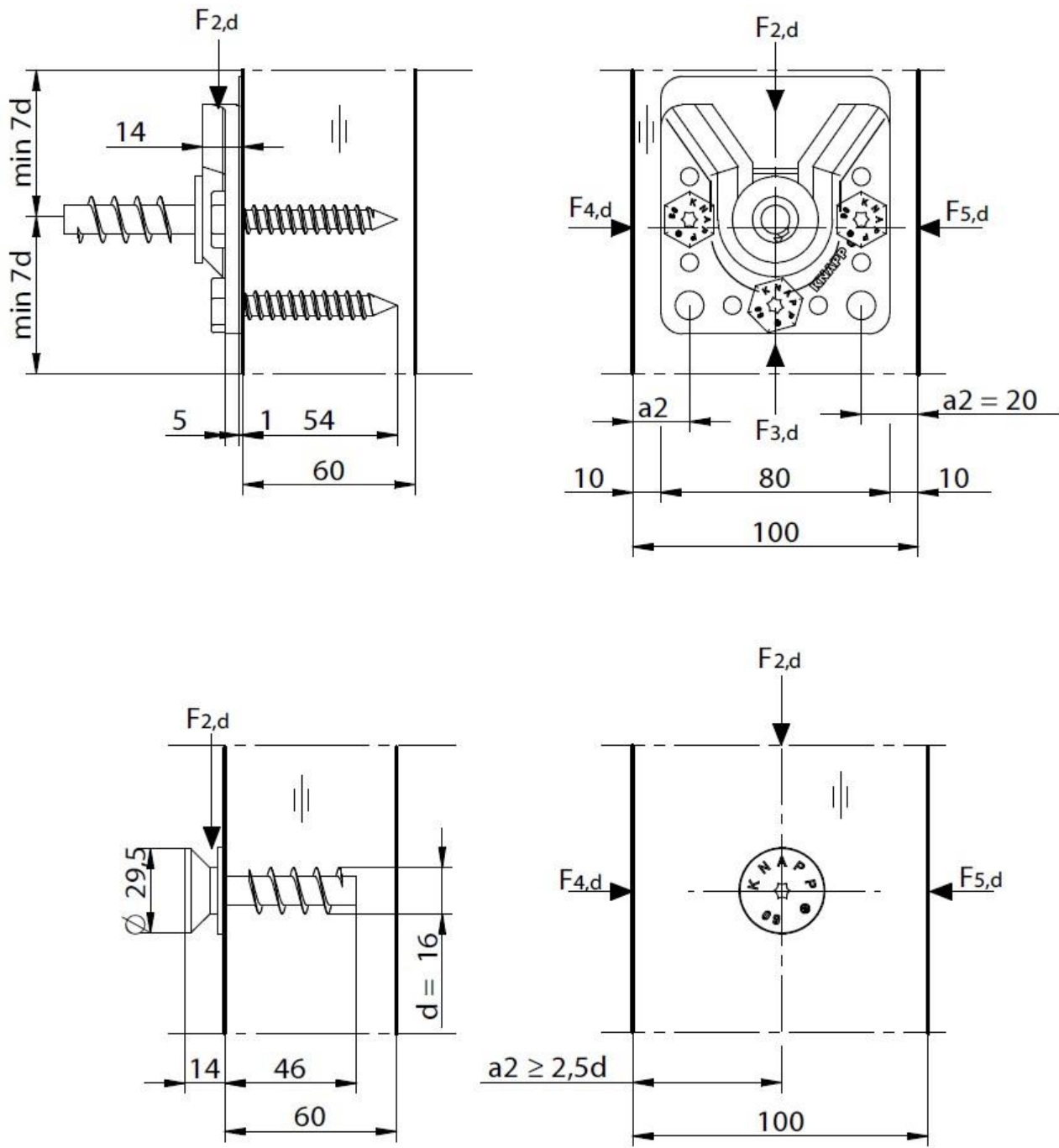

WALCO® V

Reduced timber thickness for WALCO® V80

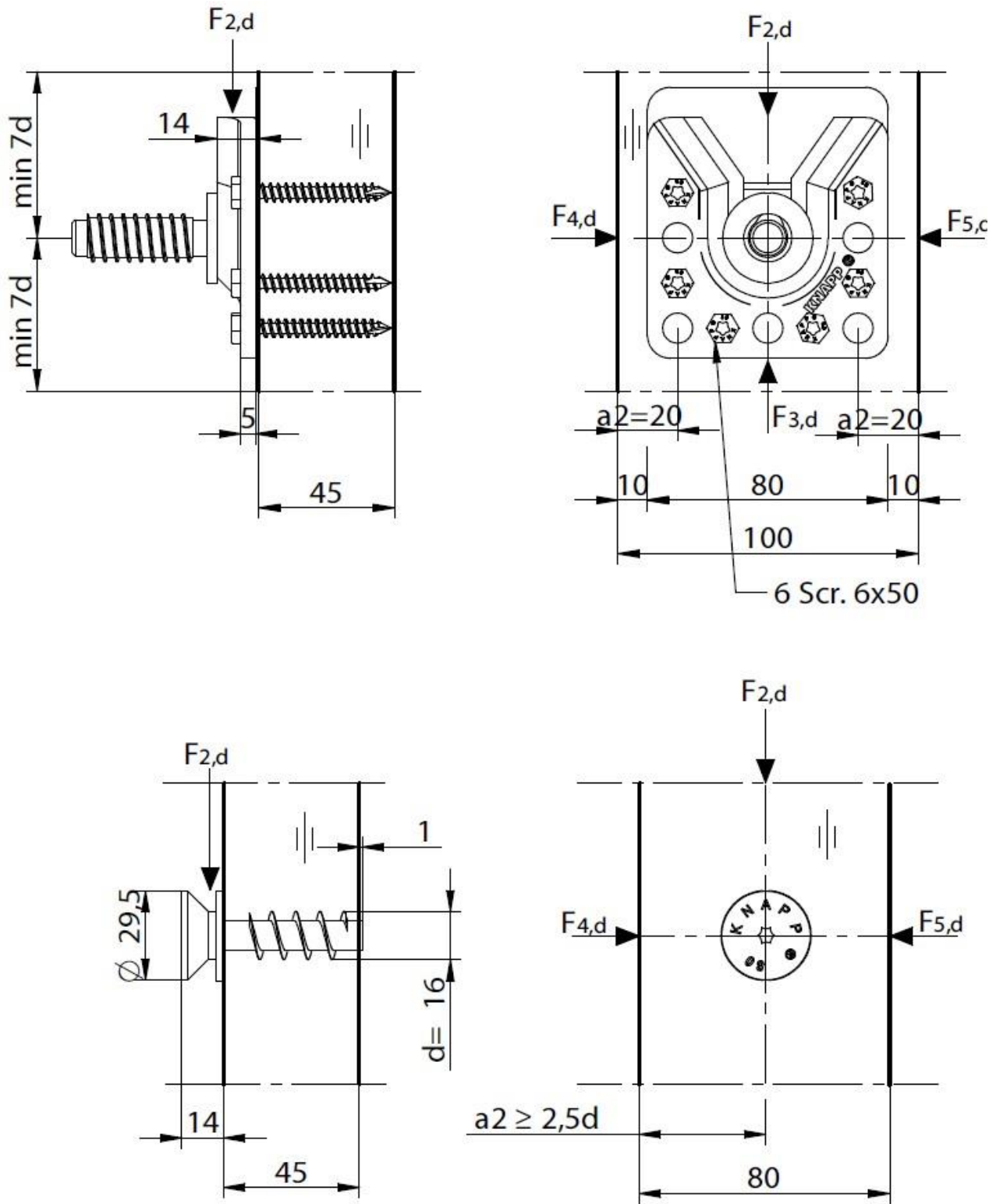

# WALCO® V

## Minimum dimensions WALCO® V60 with collar bolt

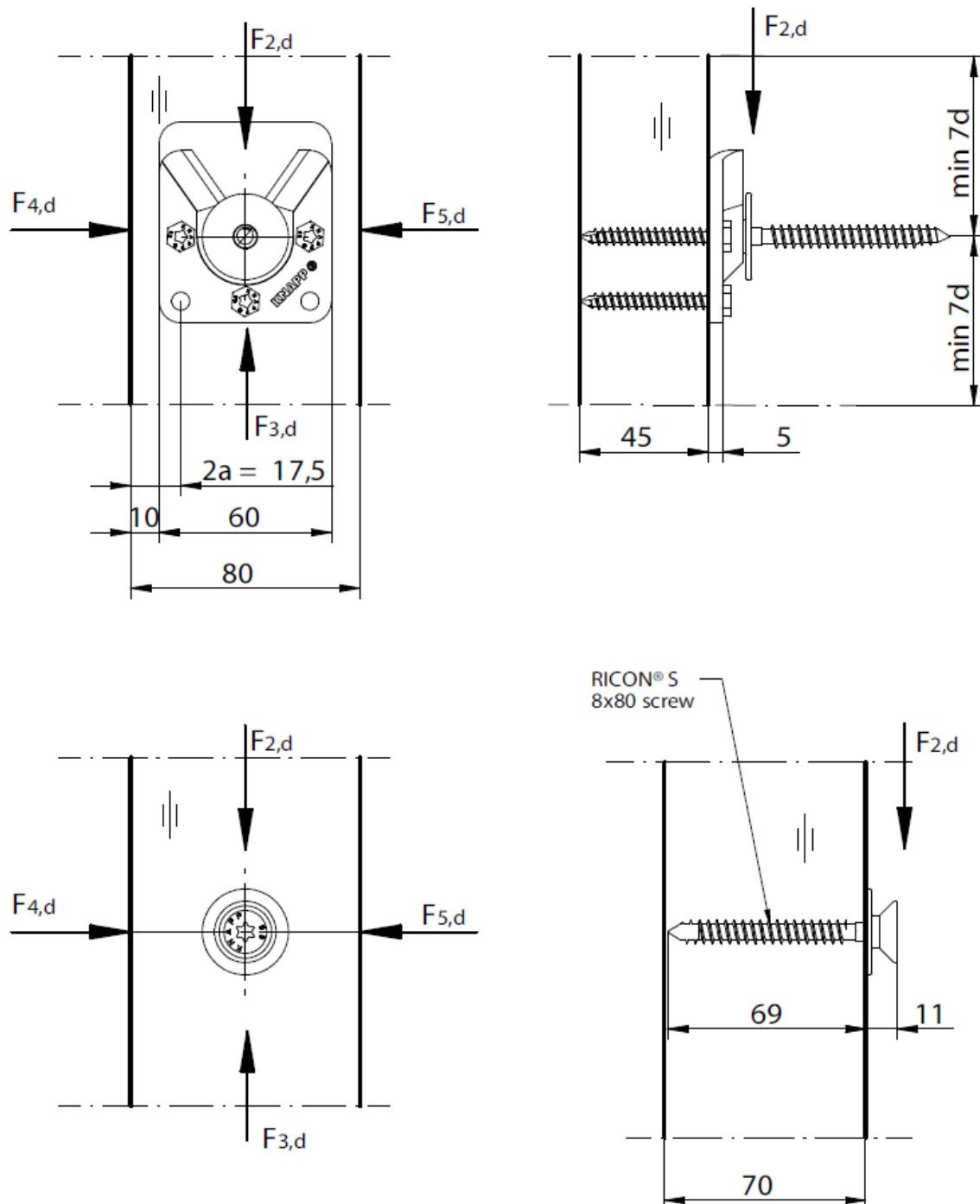

WALCO® V

Minimum dimensions WALCO® V80 with collar bolt

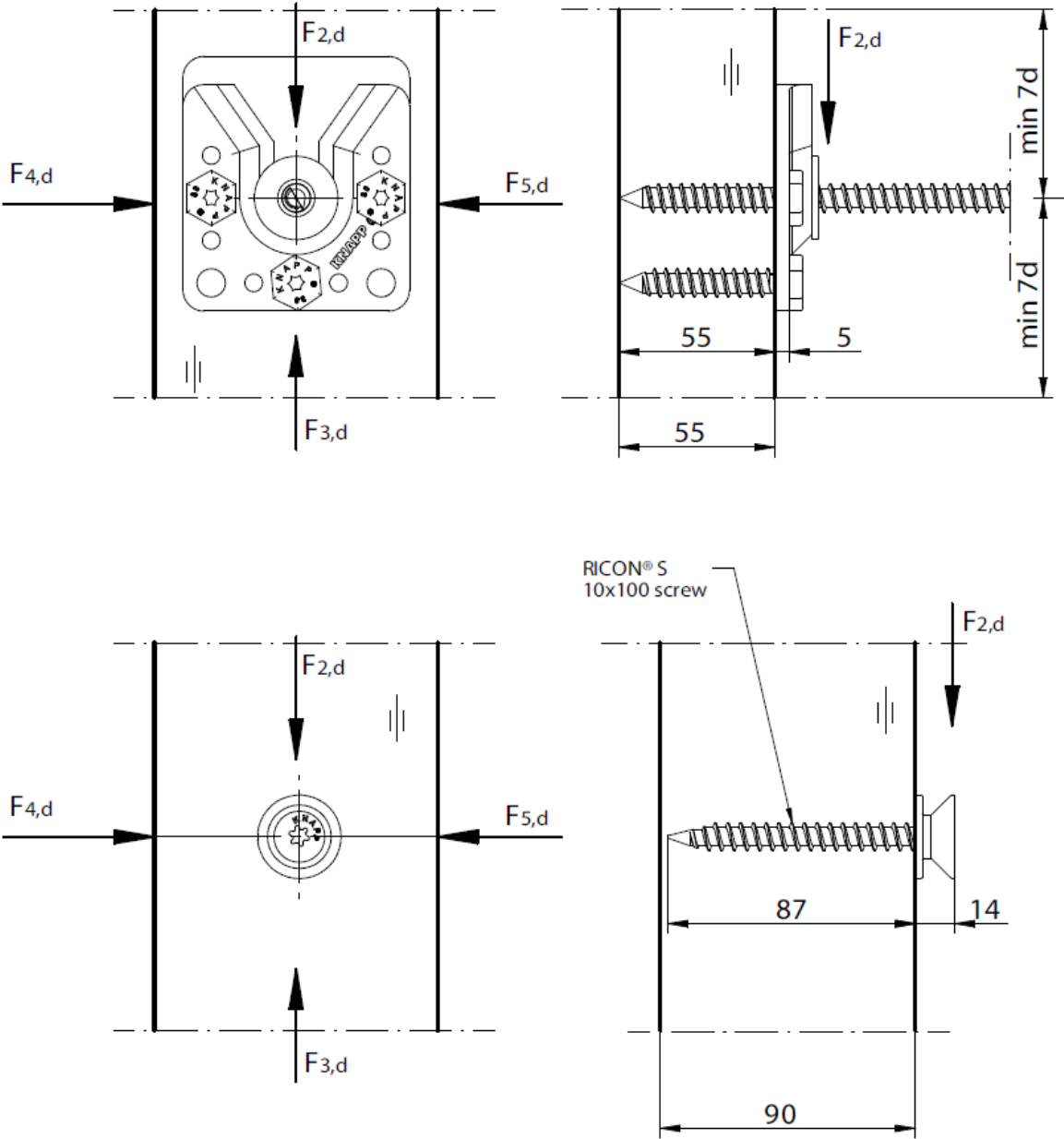



# WALCO® V

## Minimum dimensions WALCO® V80 \*) with double collar bolt

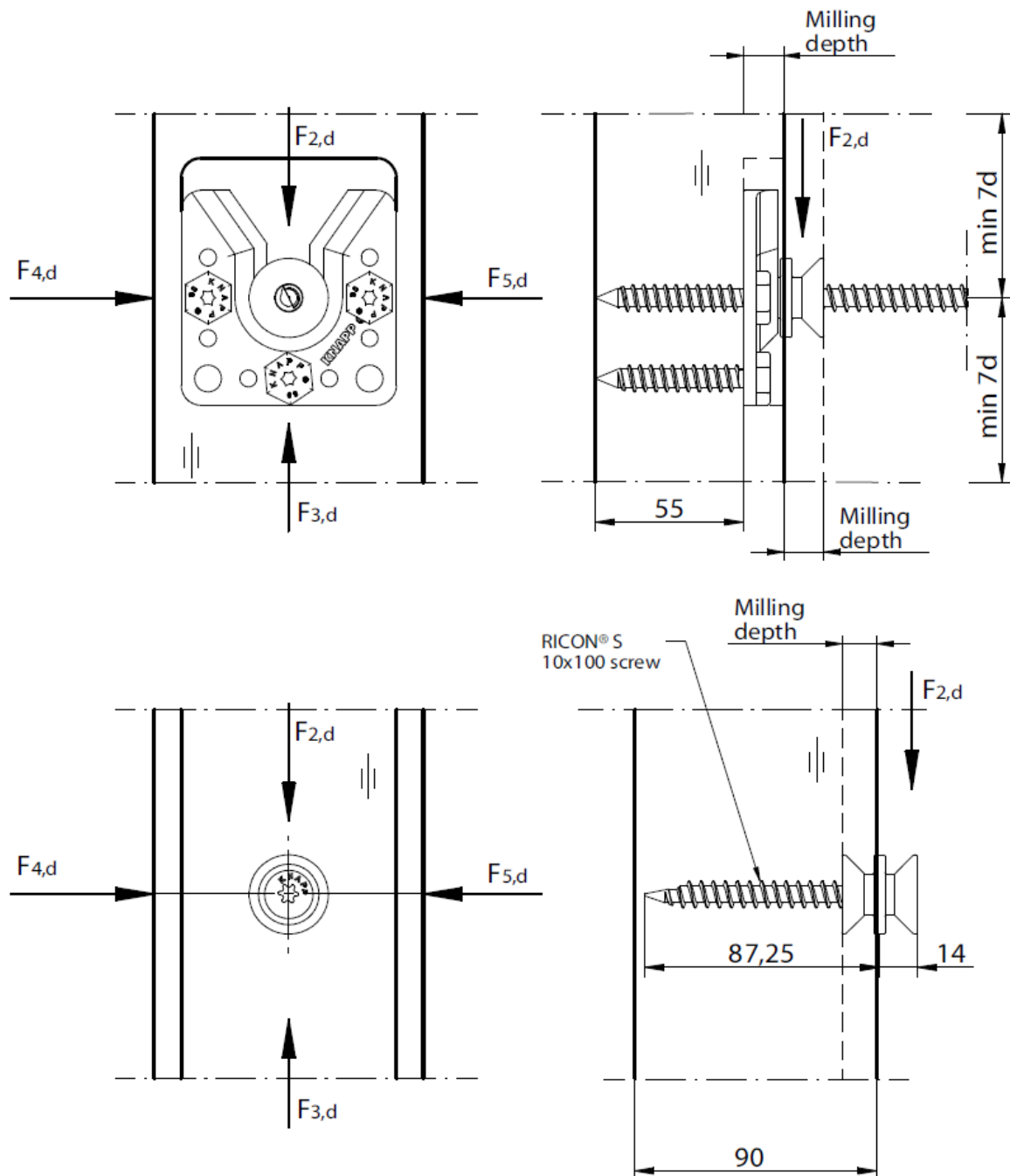

\*) WALCO® V60 double collar bolt installation is in principal similar

# WALCO® V

## Minimum dimensions WALCO® V60 / V80 with retaining screw collar bolt

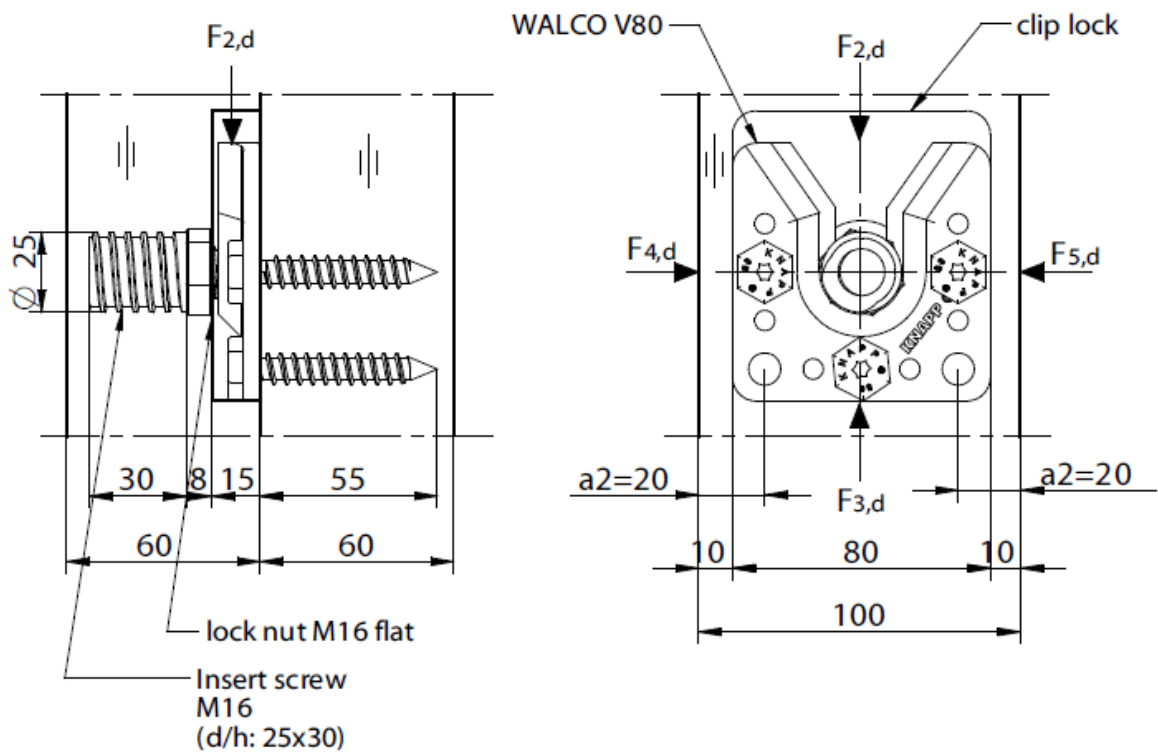
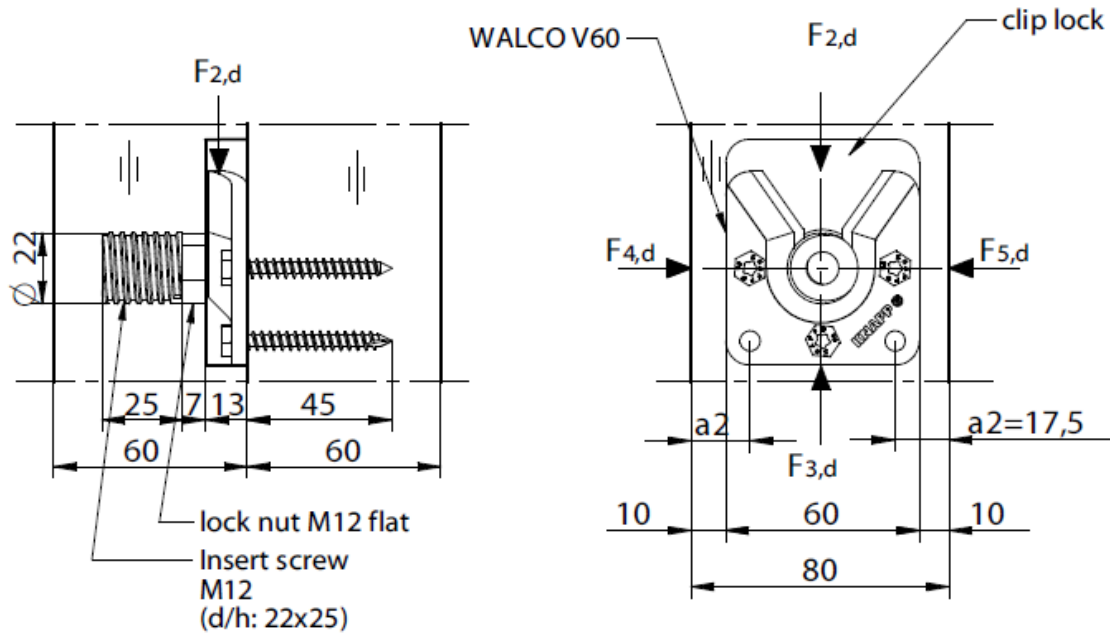

# WALCO® V

## Minimum dimensions WALCO® V60 / V80 with spring retaining screw collar bolt

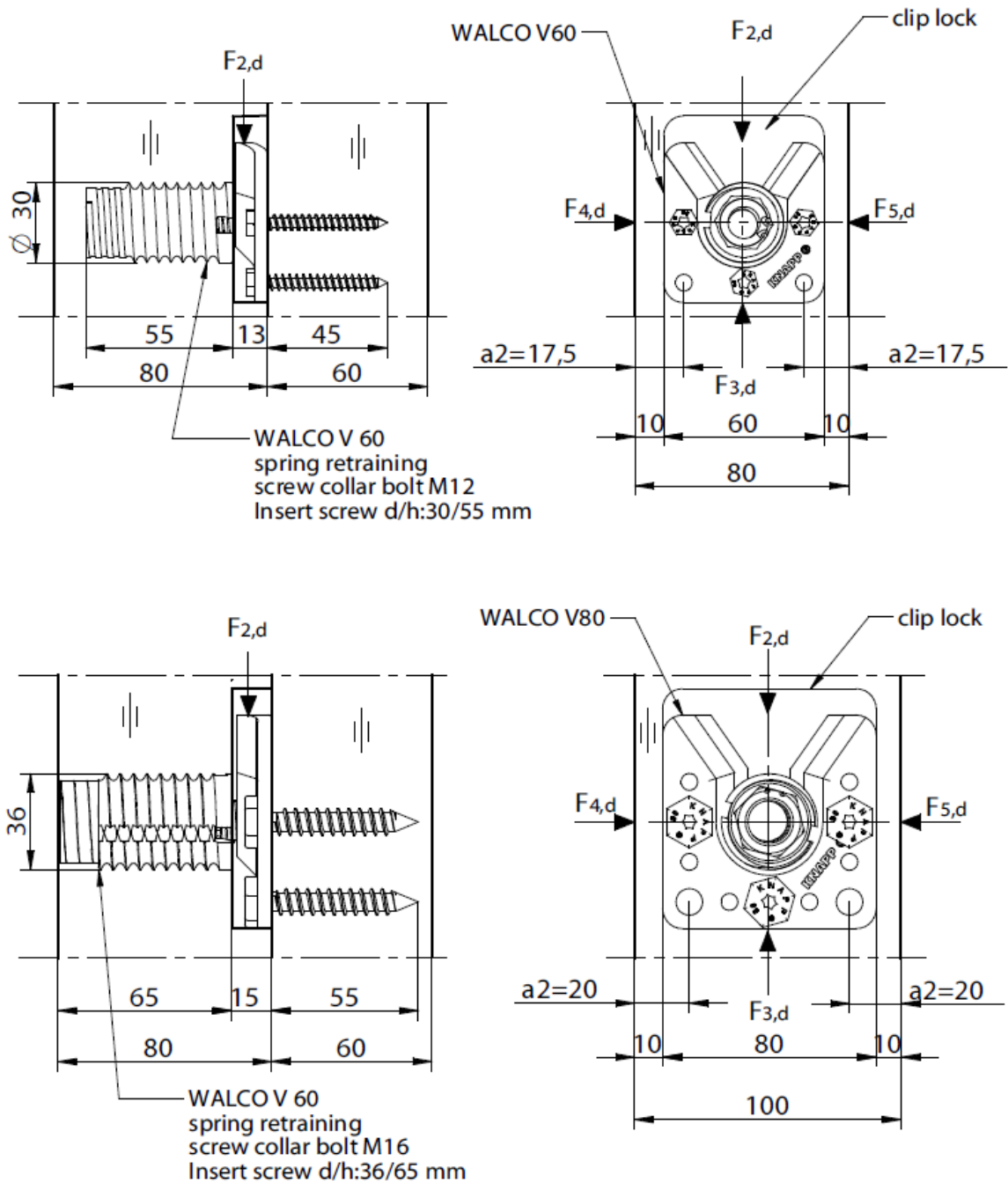

WALCO® V

Minimum milling dimensions WALCO® V

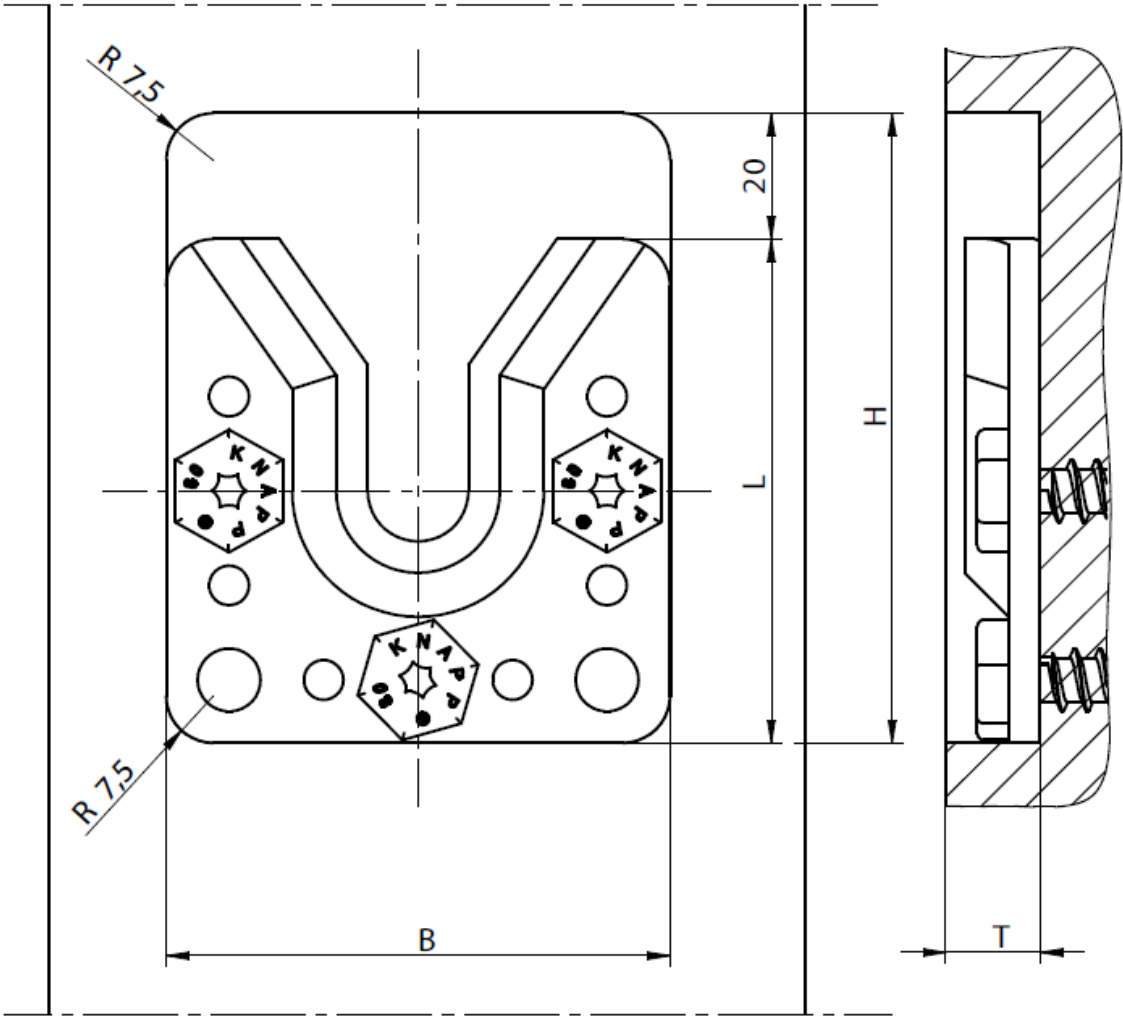

minimum installation			
Joint	measures width B	height H	depth T
WALCO® V60	60 mm	80 mm	≤ 13 mm
WALCO® V80	80 mm	100 mm	≤ 15 mm

**WALCO® V**

**Load direction  $F_4$  (or opposite direction  $F_5$ )**

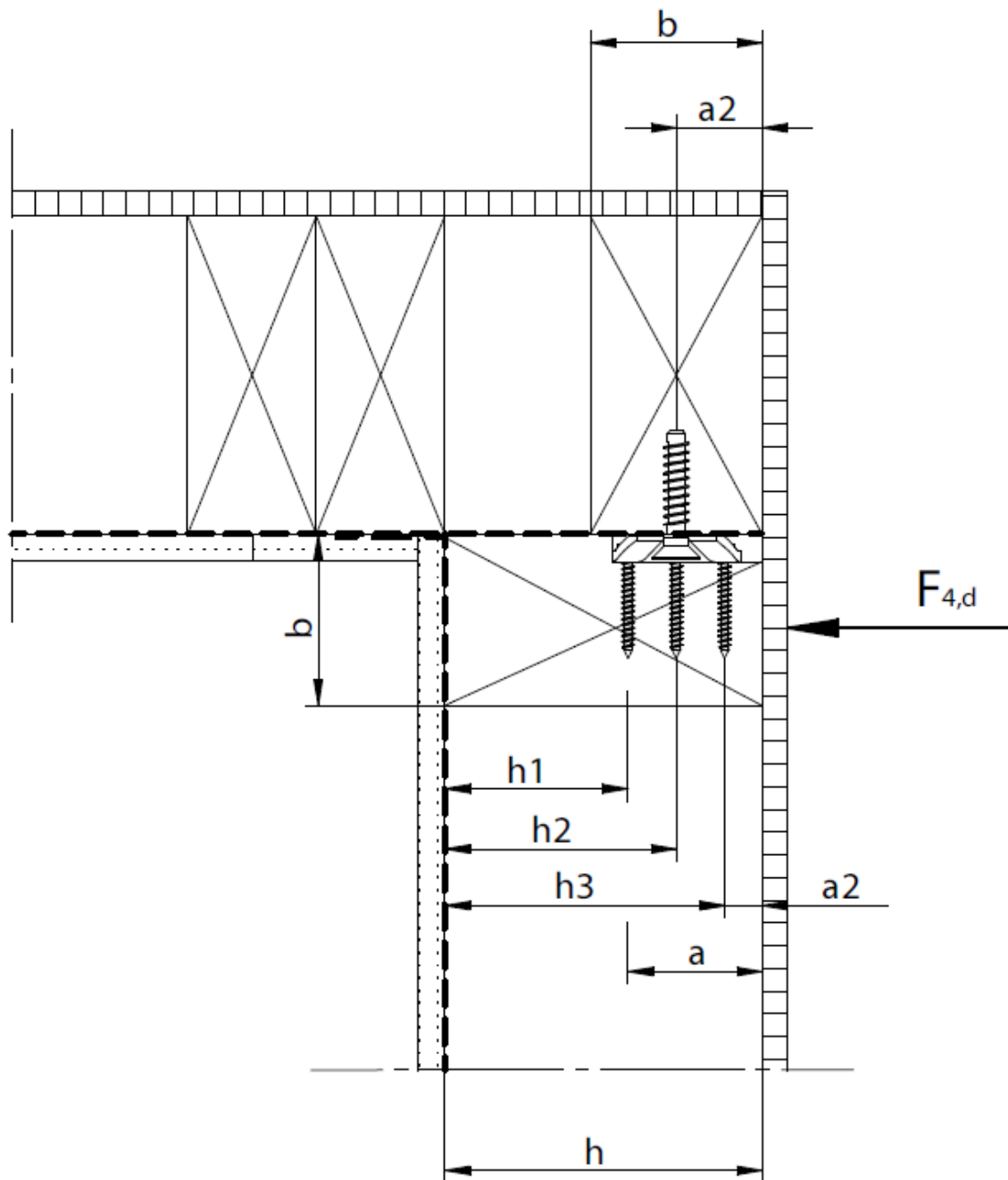

WALCO® V

Joint with interlayer

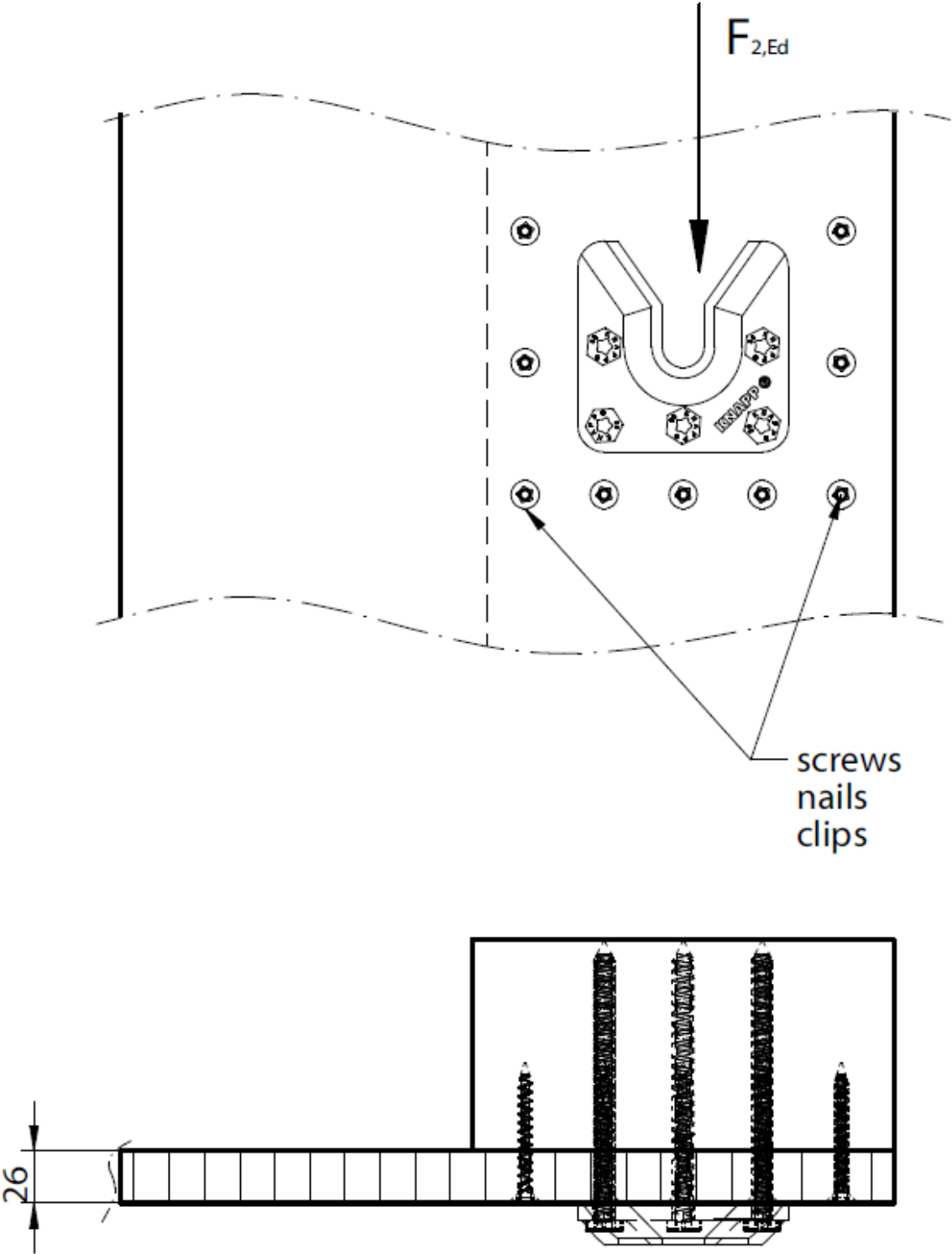

**WALCO® V**

**WALCO® V60 and V80 with collar screw**

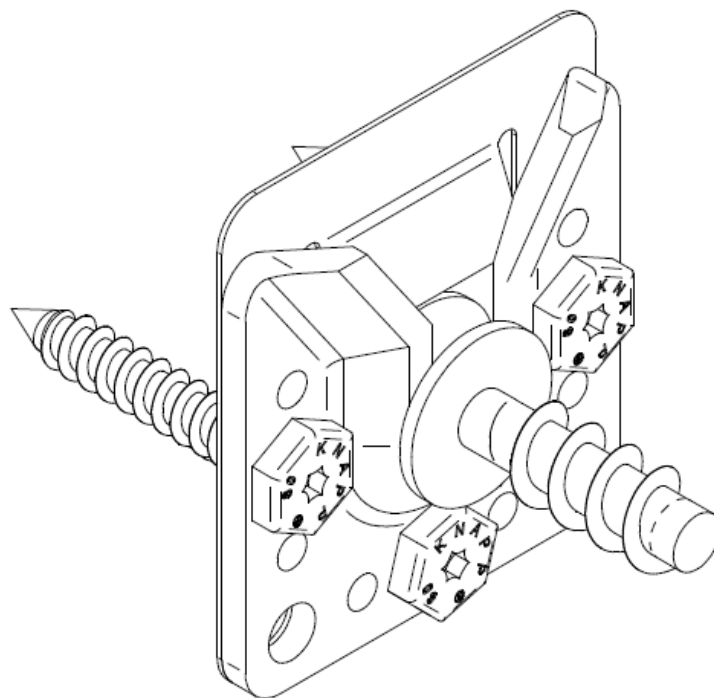
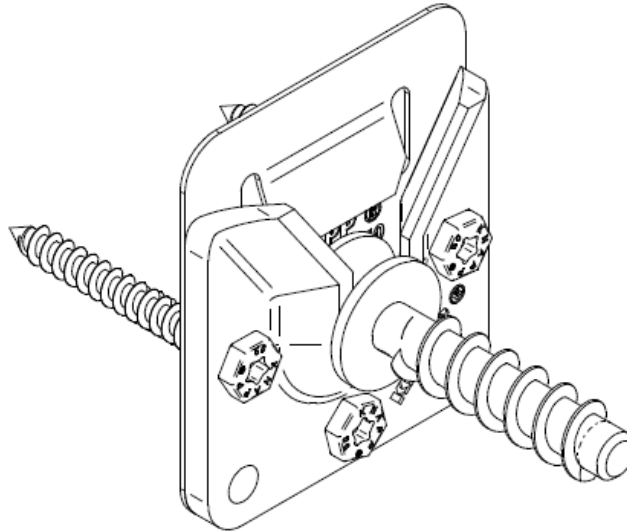

**WALCO® V**

**WALCO® V60 and V80 with retaining screw collar bolt**

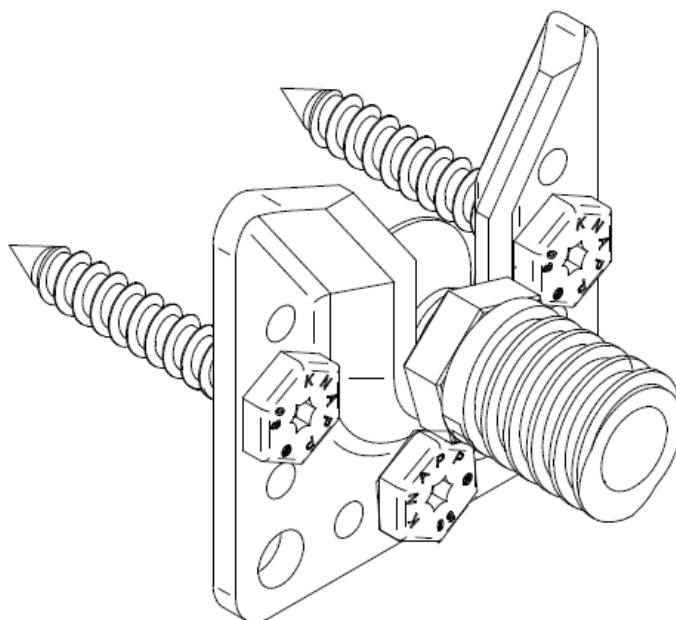
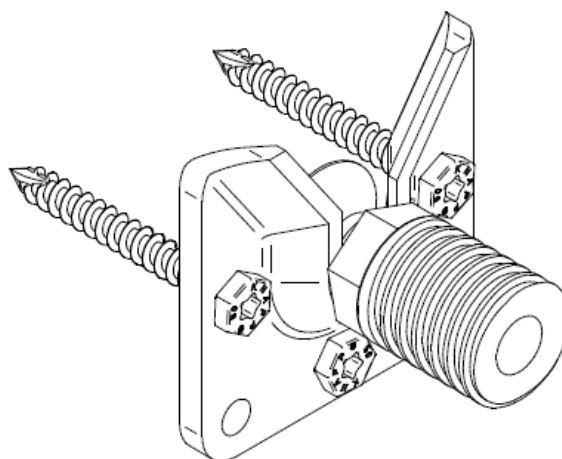



**WALCO® V**

**WALCO® V60 and V80 with spring retaining screw collar bolt**

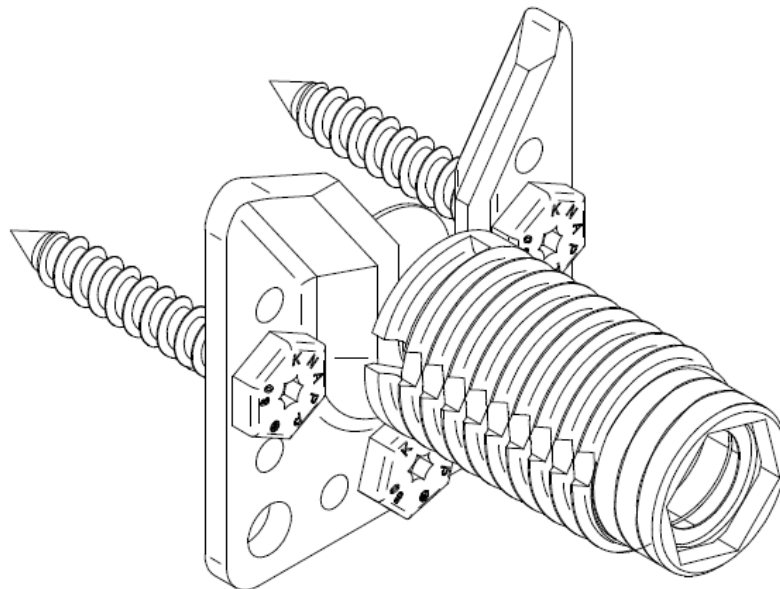
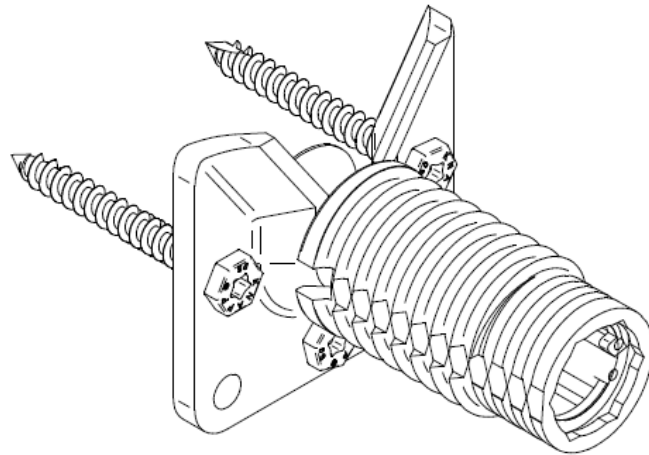

**WALCO® V**

**Functional principle clip lock**

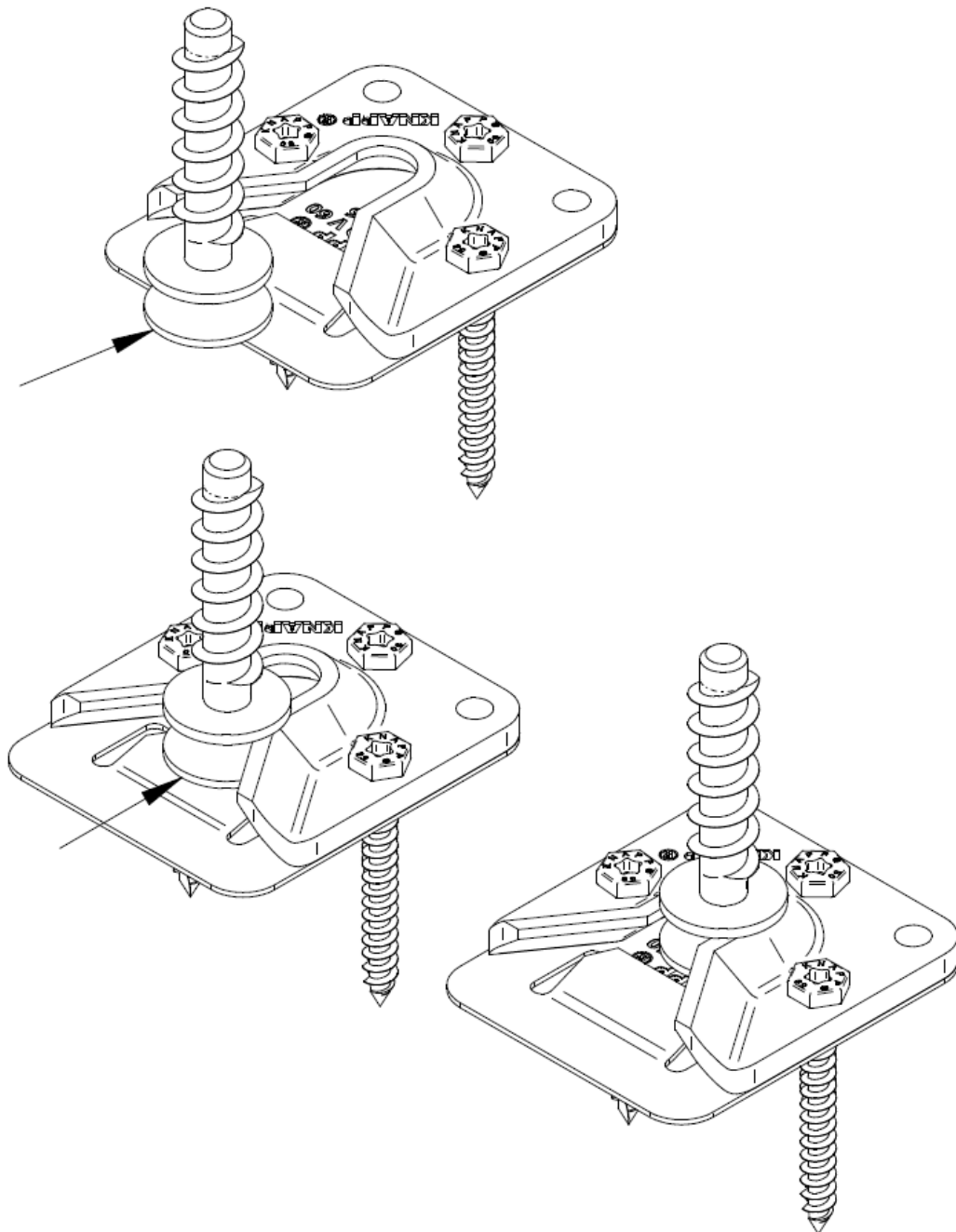

## WALCO® 40

### Functional principle

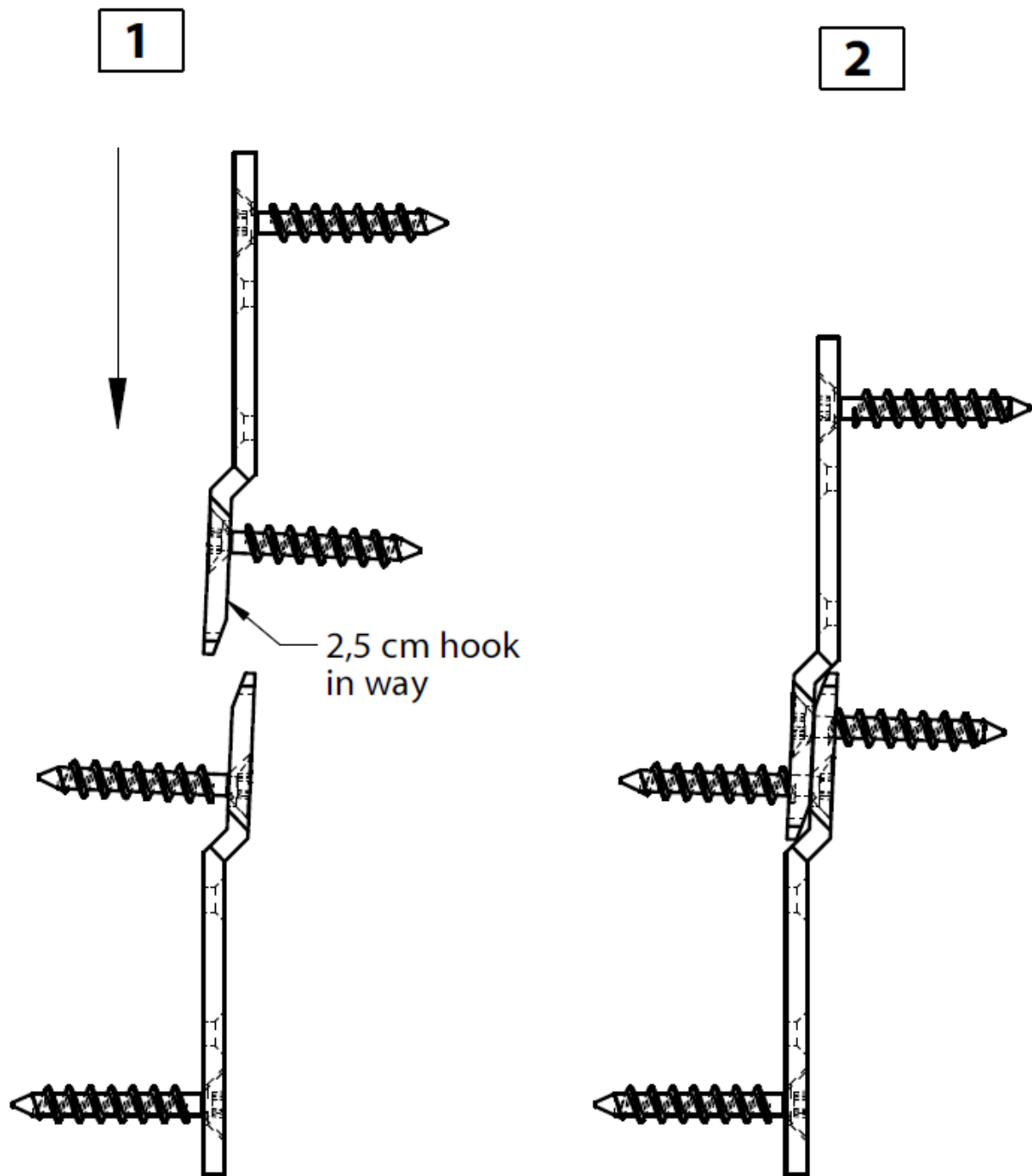

WALCO® 40

Wood to wood joint

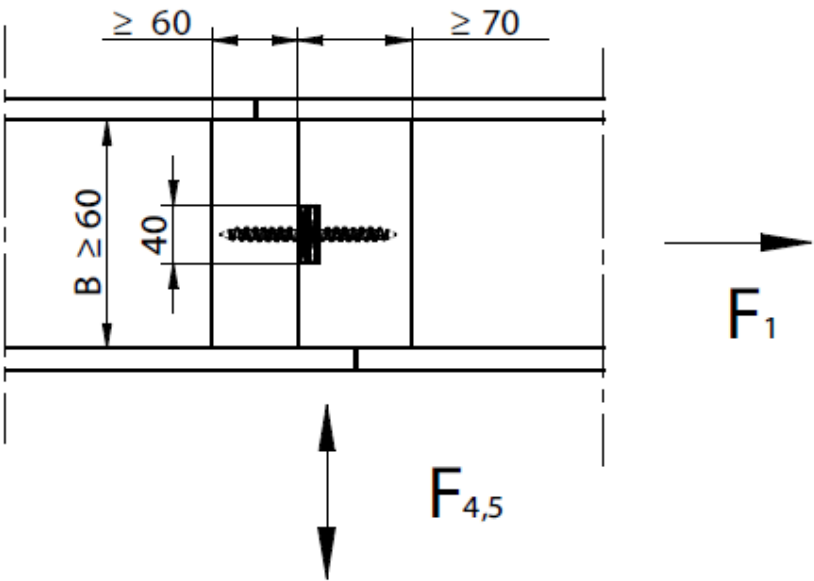
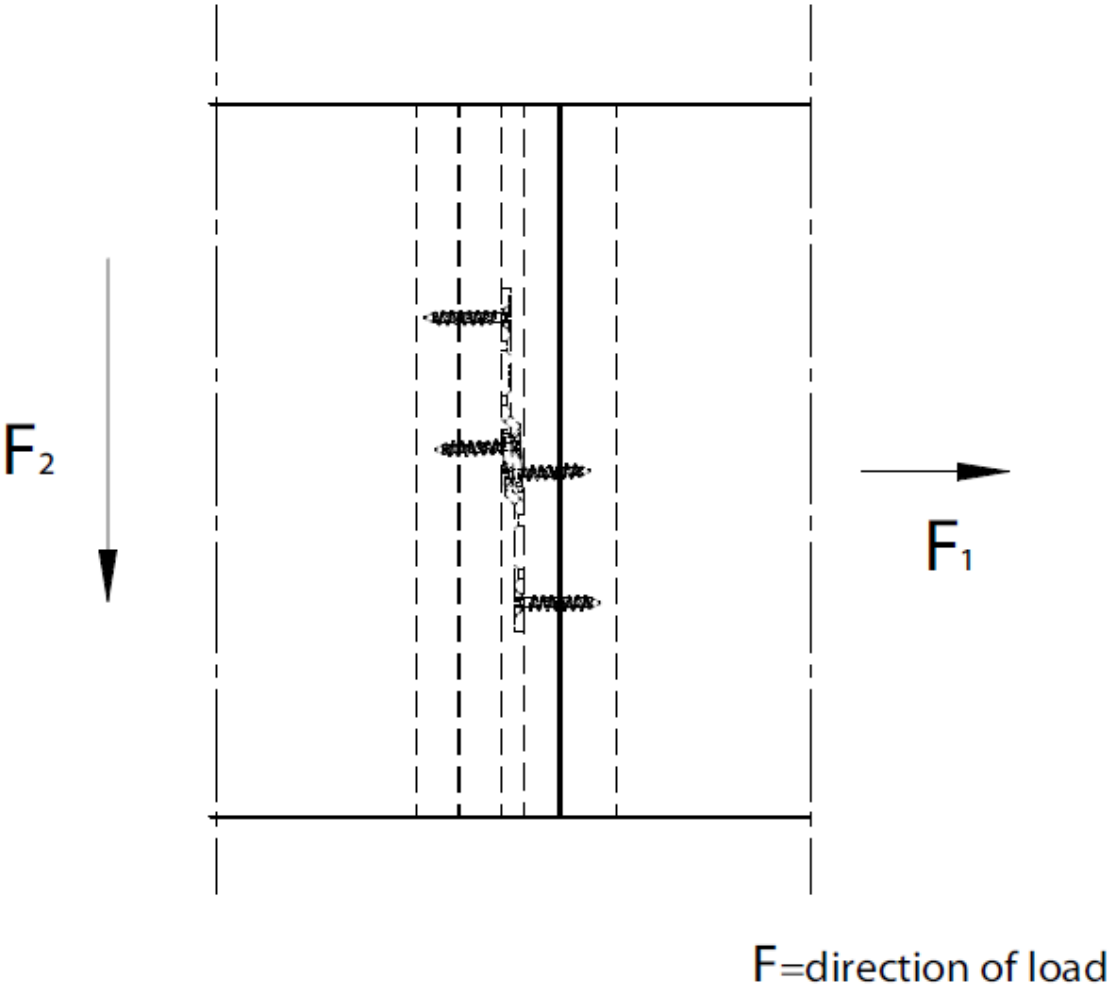

**WALCO® 40**

**Load direction  $F_4 / F_5$**

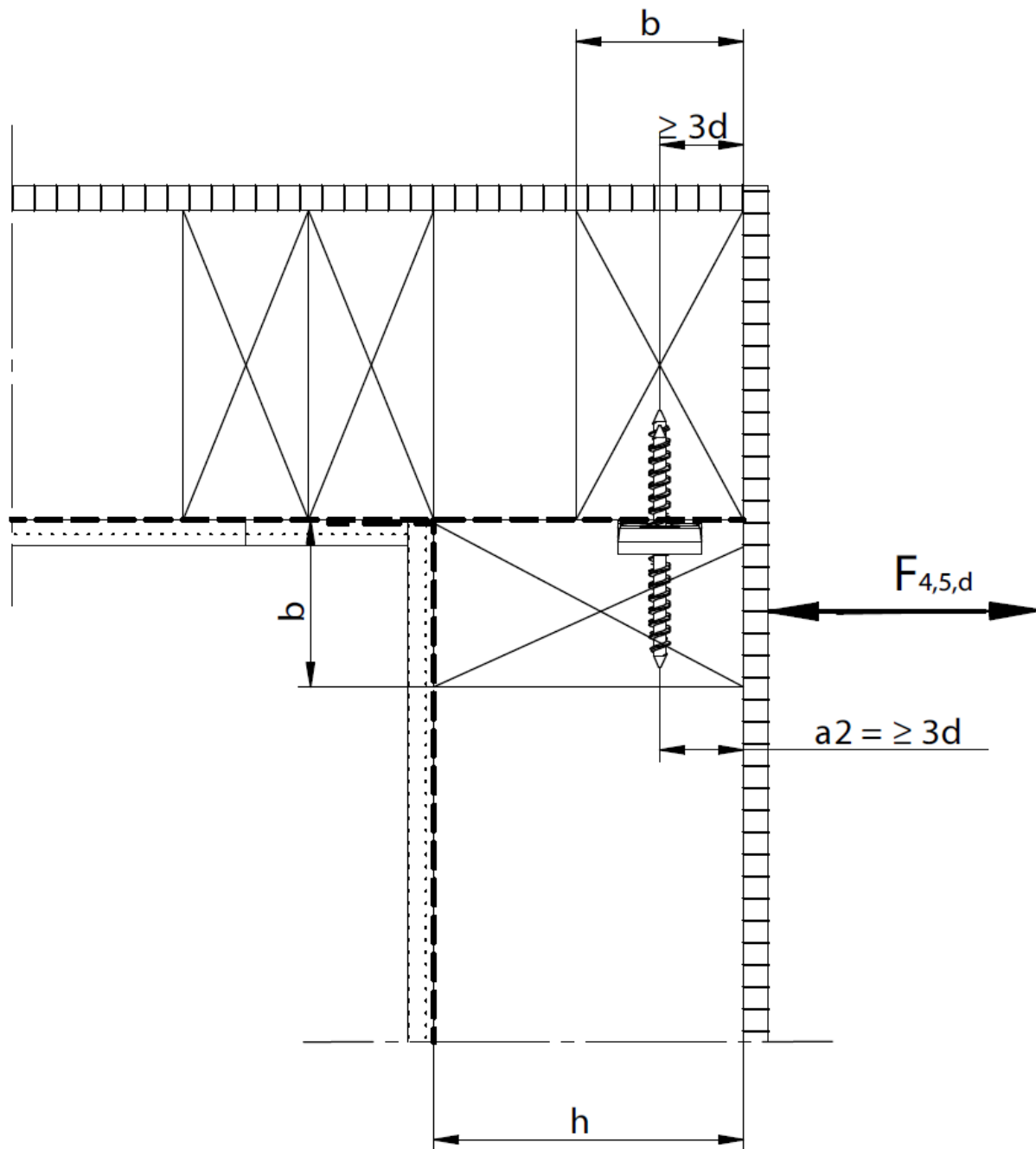

4 CS 10x60

WALCO® 40

Joint with interlayer

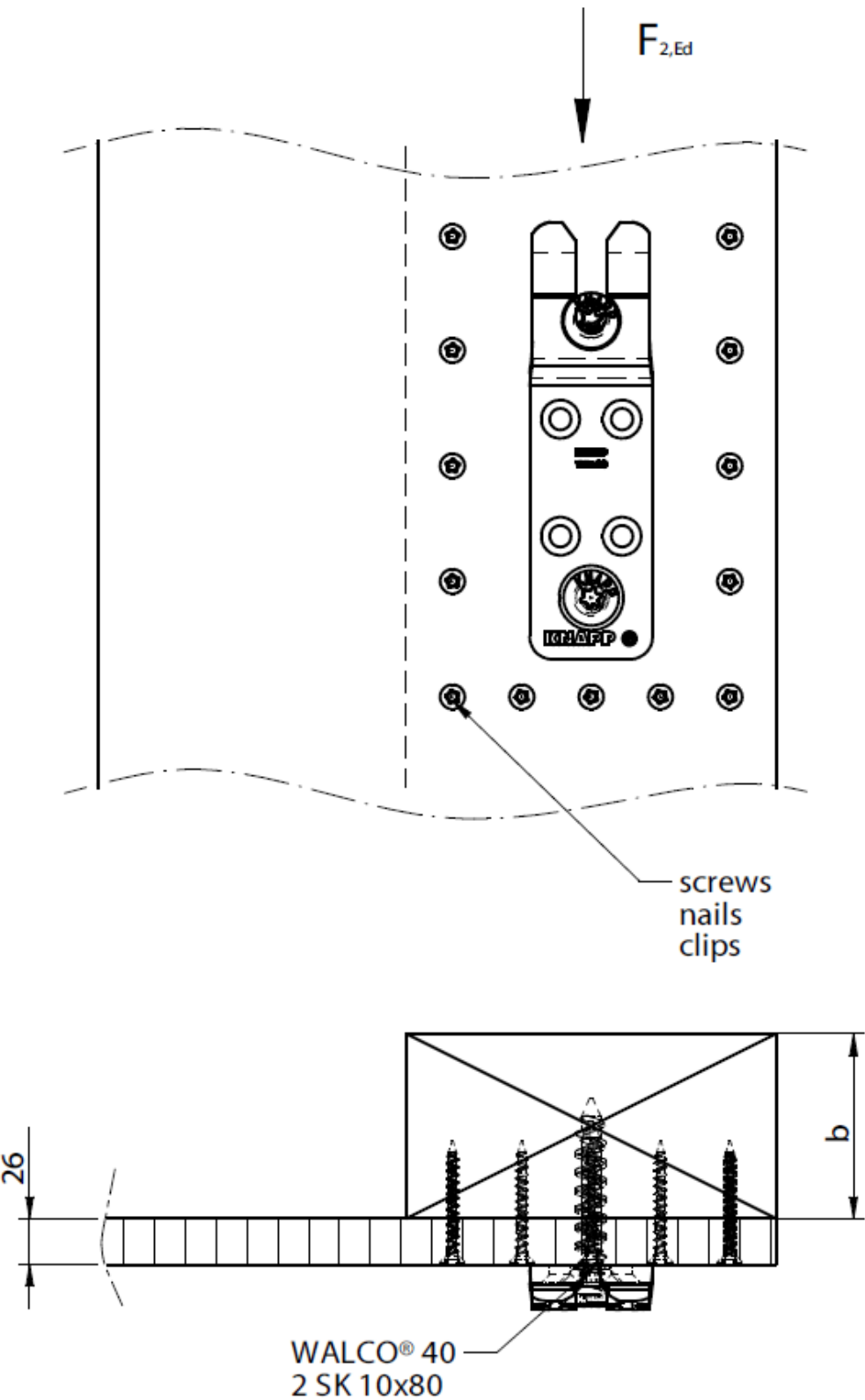

**WALCO® 40**

**Wall to wall joint with structural solid timber / glulam**

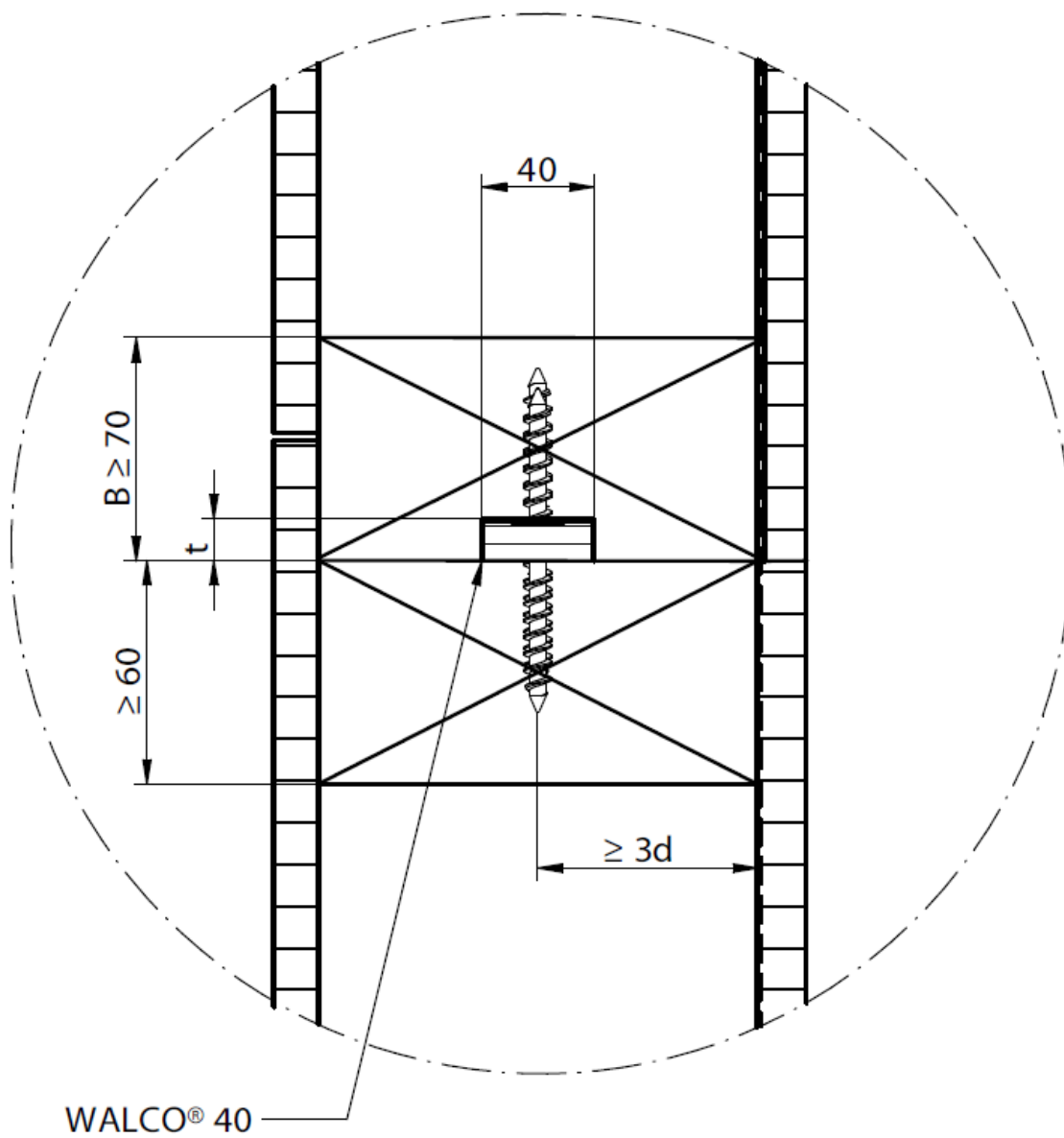

4 CS 10x60

# WALCO® 40

## Wall to wall joint with CLT / similar structural glued products

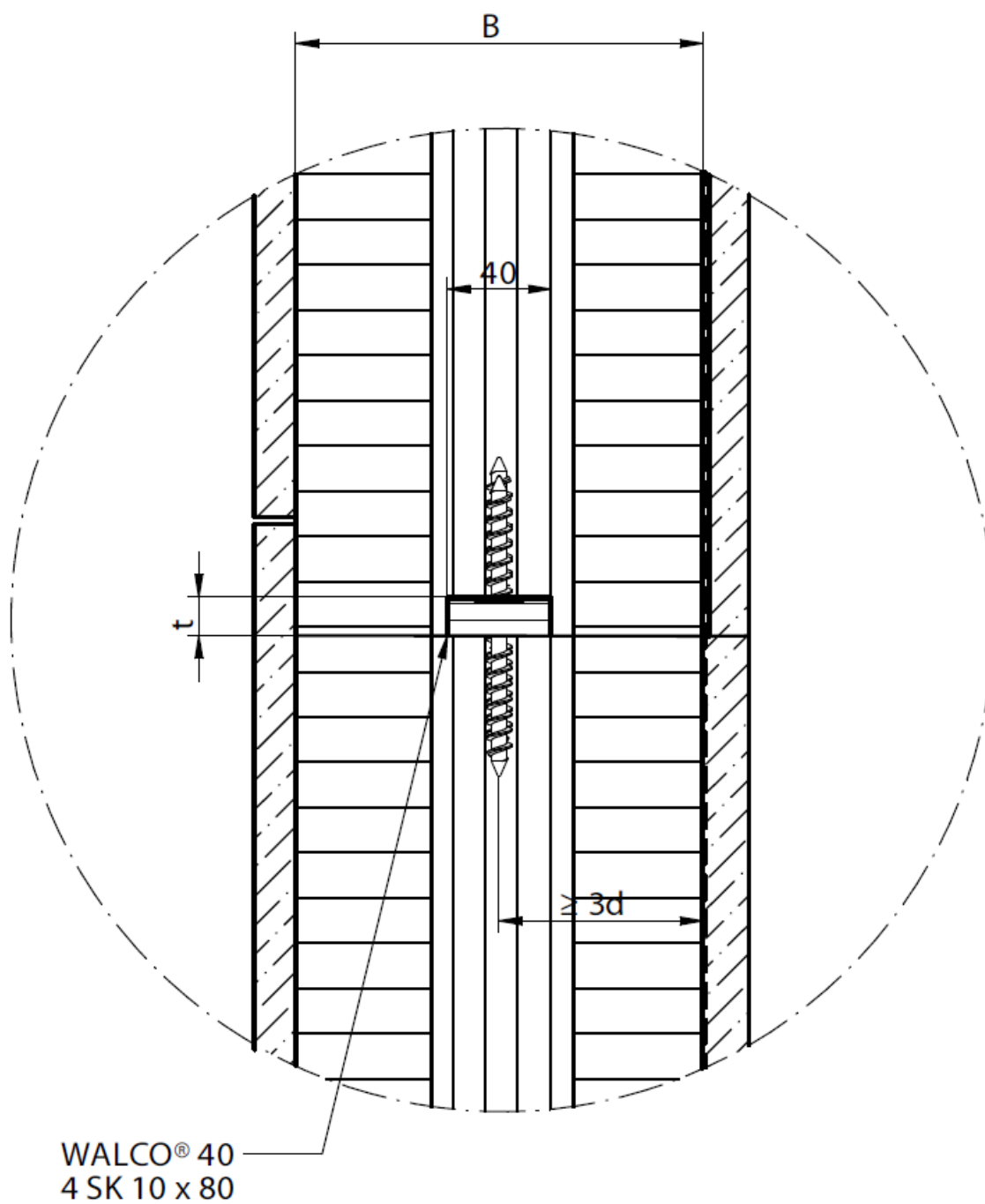



## WALCO® 40

### Corner joint with structural solid timber / glulam

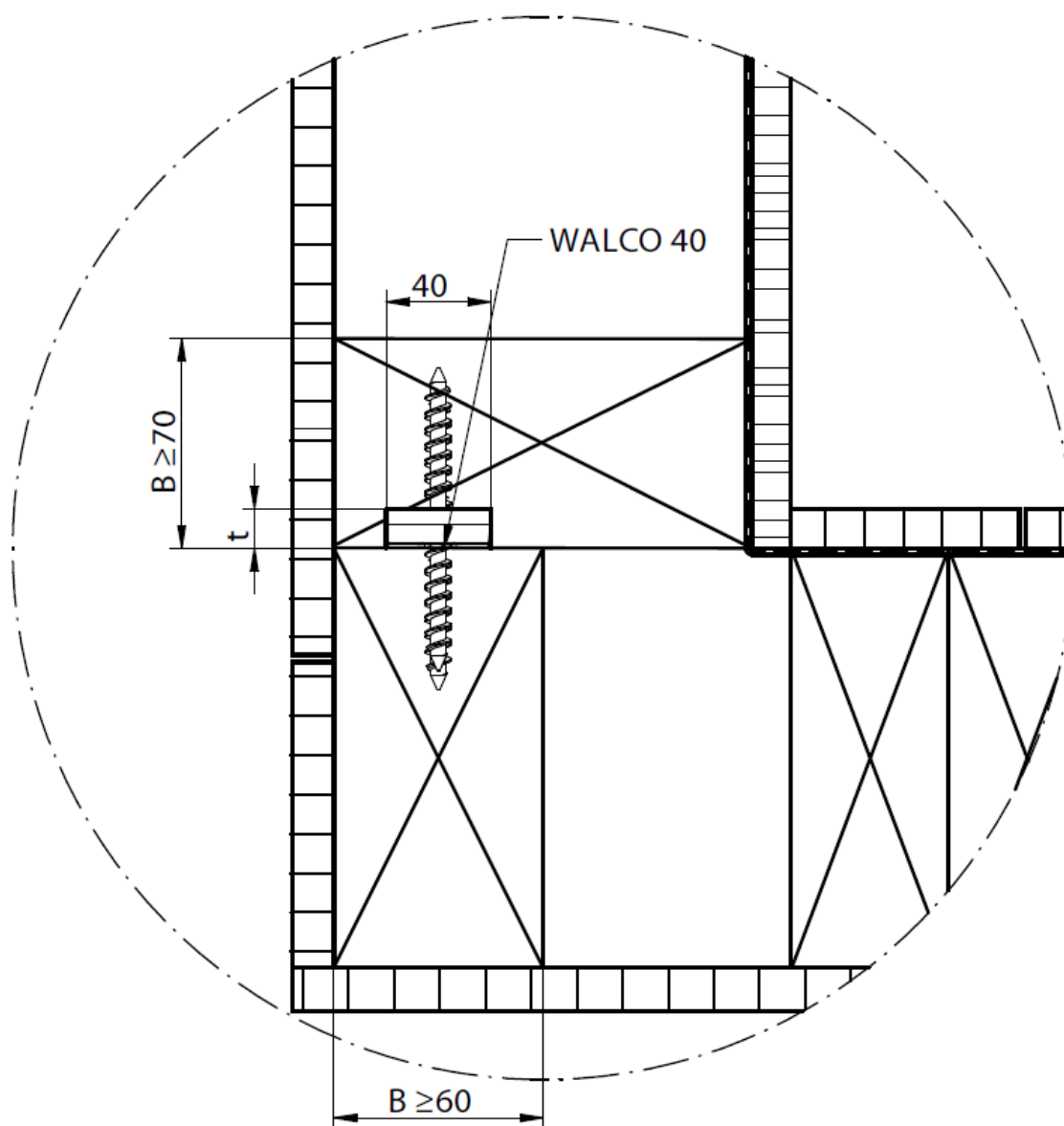

4 CS 10x60

## WALCO® 40

### Corner joint with structural solid timber / glulam

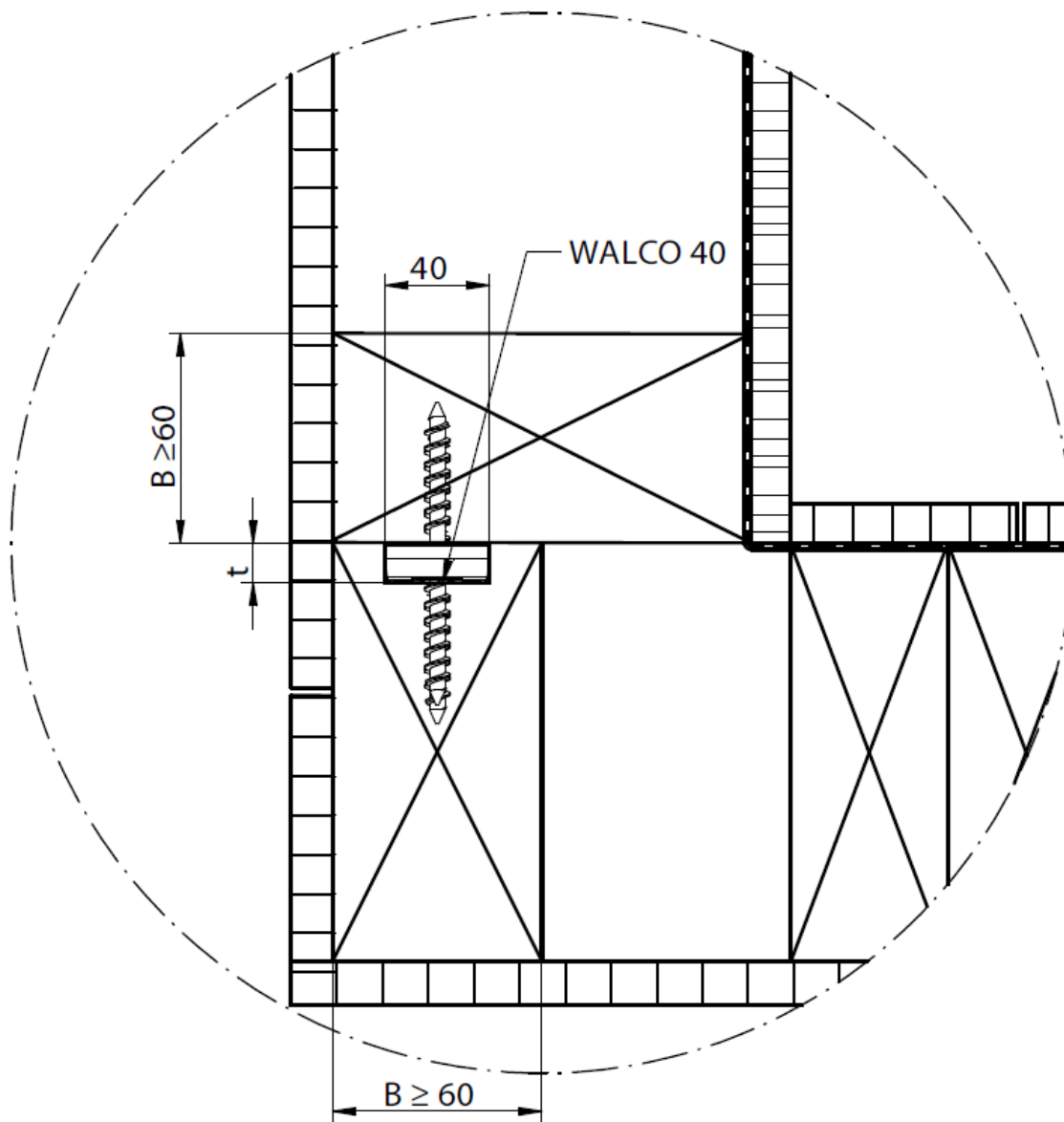

4 CS 10x60

## WALCO® 40

### Corner joint with CLT / similar structural glued products

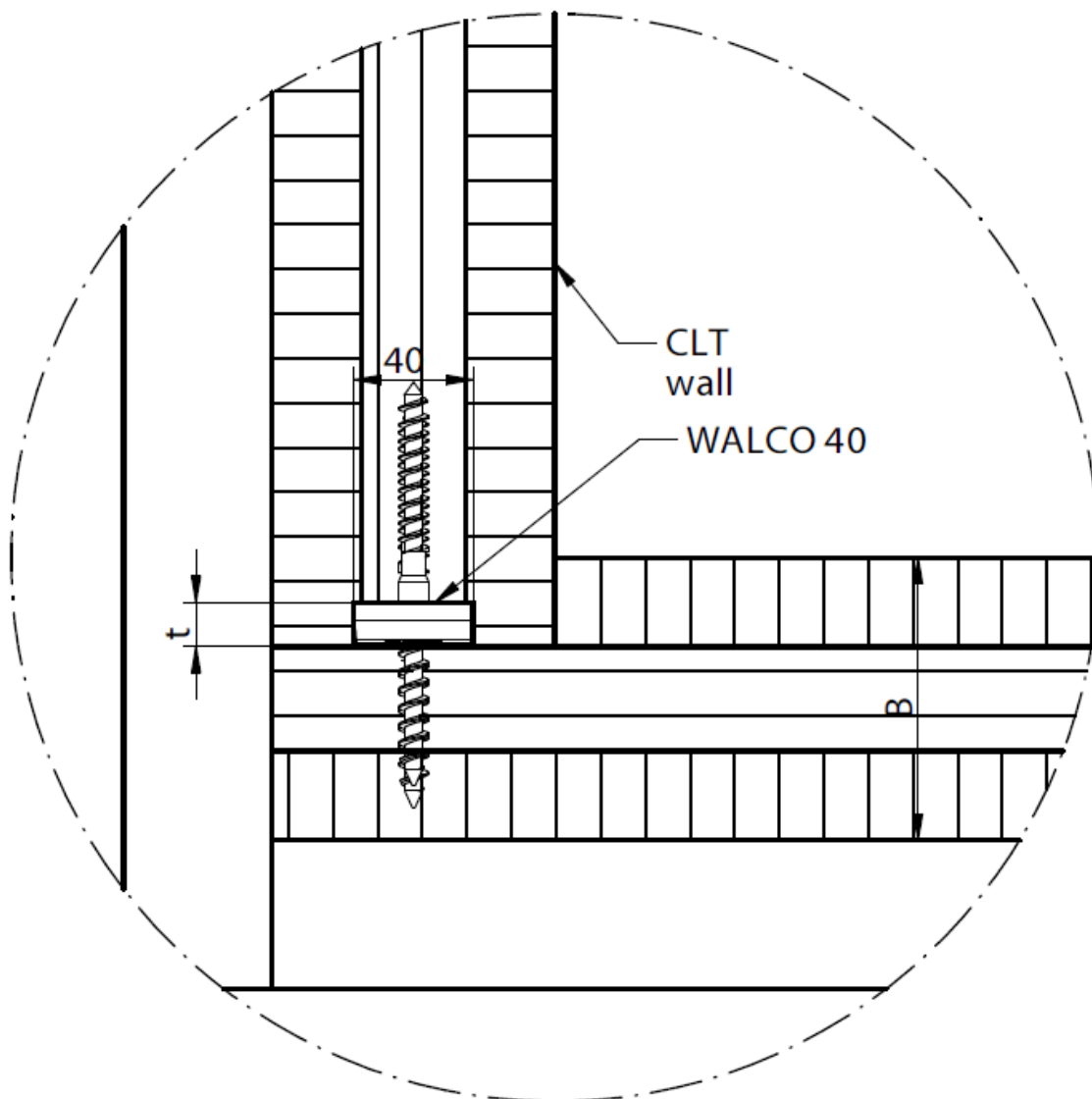

CS 10x60 for side grain

CS 10x80 for end grain (edge of CLT-wall)

**WALCO® 40**

**Tilted joint with structural solid timber / glulam**

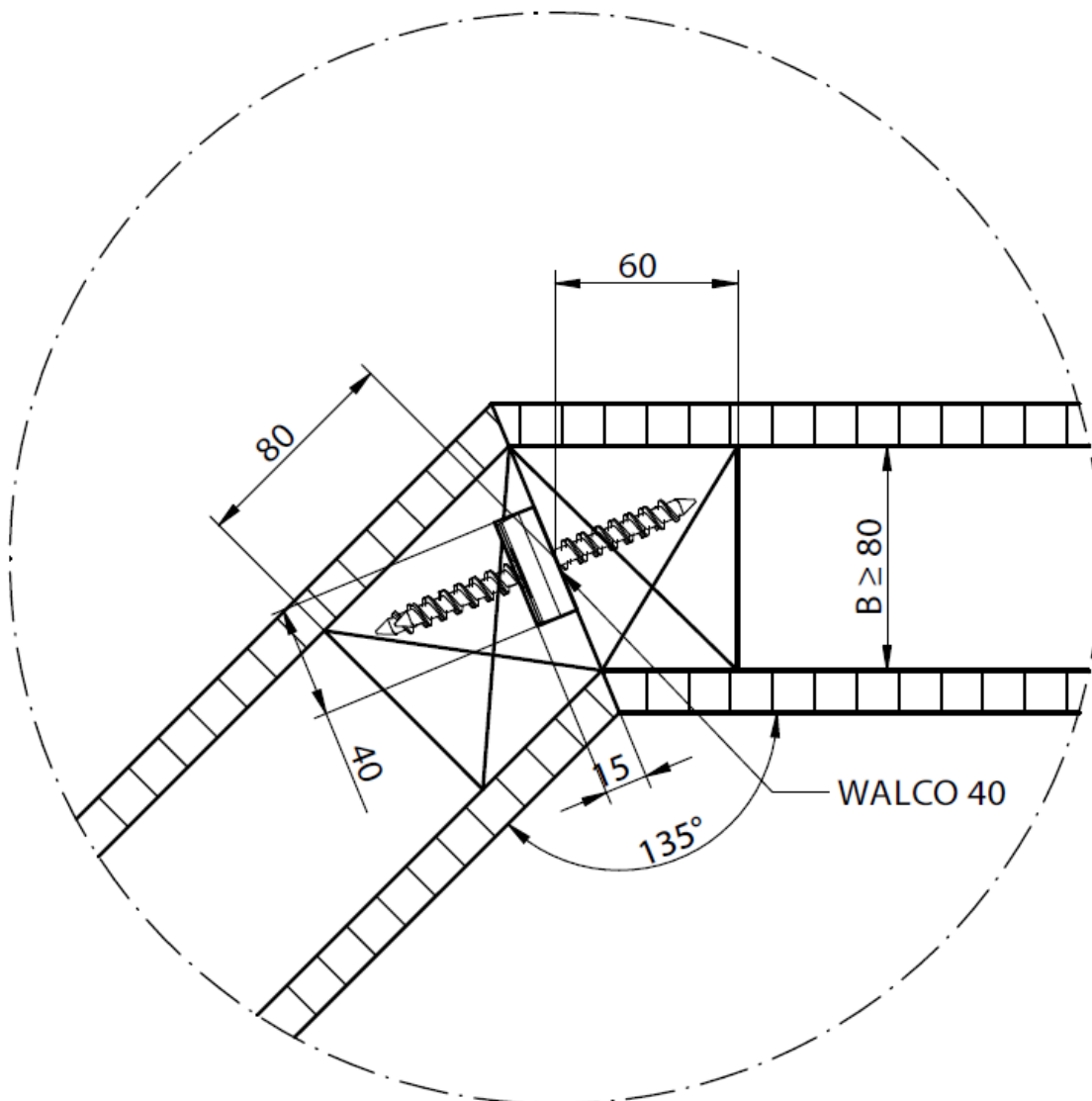

4 CS 10x60

## WALCO® 40

### Tilted joint with CLT / similar structural glued products

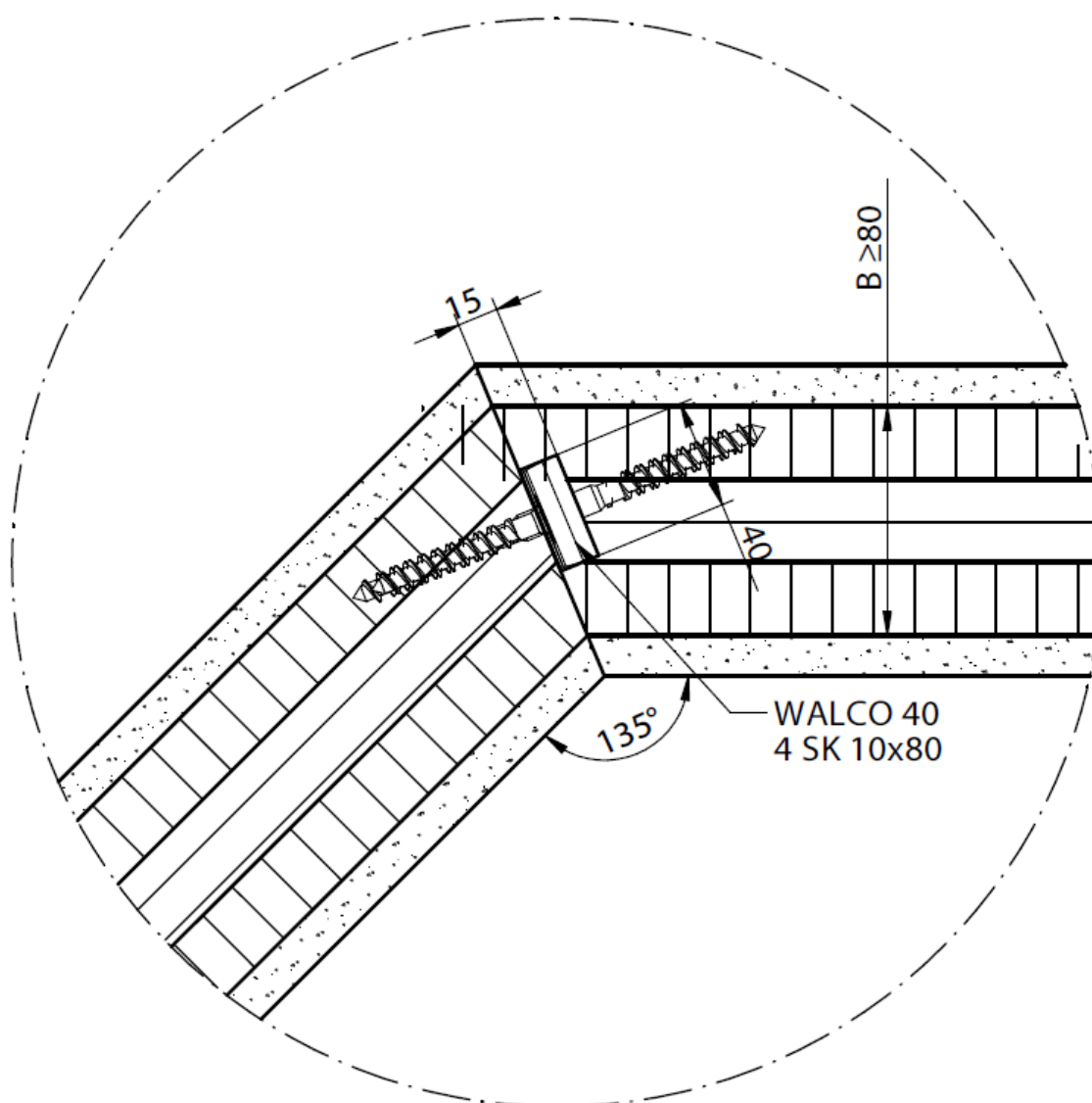

4 CS 10x80